



City of South San Francisco

CONSTRUCTION CONNECTION

New residential and commercial developments are coming to South San Francisco. Have questions about ongoing or future construction?

You have three ways to get your questions answered about construction in South San Francisco. Please see below:

1. **Phone:** Contact our Construction Hotline: **650.829.4600**. You can leave a message and your call will be returned within 48 hours.
2. **Email:** Email us your question to Construction@ssf.net.
3. **Website:** The City website is frequently updated with the latest construction information available, along with an interactive map identifying projects going on in the City. Check it out: construction.ssf.net.

Follow the Economic and Community Development Facebook page to receive updates on projects in the City.

Like us on Facebook!

CONSTRUCTION PROJECTS IN SSF

428 BADEN AVENUE

The sidewalk along the project's Baden Avenue frontage is closed. The sidewalk will be reopened in a subsequent phase of work. Pedestrian detour signage is deployed, noting a safe path of travel around the work area. Additionally, the project expects daily material deliveries, and additional truck traffic is expected. The contractor will maintain vehicular access to Baden Avenue and 3rd Lane. Drivers can expect minor delays. Construction flaggers will be deployed during material deliveries. Please always follow the signs and safety personnel instructions.



CIVIC CAMPUS: LIBRARY, PARKS & RECREATION AND COMMUNITY THEATER/COUNCIL CHAMBERS (901 Civic Campus Way)

Daily material deliveries are scheduled, adding additional truck traffic along Civic Campus Way and Chestnut Avenue between 7:00 a.m. and 5:00 p.m.

The Civic Campus Way sidewalk along the project frontage is closed. Pedestrians are encouraged to use the sidewalk across the street in front of the new Police Operations & 911 Dispatch Center. Detour signs are posted to guide pedestrians to a safe path of travel.

Civic Campus Way, north of Chestnut Avenue, is scheduled to be repaved starting Friday, October 13. Notice will be delivered to impacted residents/nearby businesses before work commences. The work will be phased to minimize impacts to residents and will proceed as follows:

1. **October 13:** Grinding and removal of asphalt. Access to Civic Campus way will be maintained however it will be reduced to a single lane managed by traffic flaggers.
2. **October 16 – 19:** Access to Civic Campus Way will be limited particularly to the residents of 950 Civic Campus Way as the road will be closed.
3. **October 19 – 20:** Civic Campus Way will be repaved. Access to Civic Campus way will be maintained however it will be reduced to a single lane managed by traffic flaggers.

Sidewalk work along El Camino Real between Chestnut Avenue and Arroyo Drive continues through mid-October. Detour signage will be deployed noting the safe path of travel around the impacted section when applicable. Minor impacts are expected to northbound El Camino Real between 9:00 a.m. and 3:00 p.m. as the shoulder/merge lane will be closed and used for construction.

Please always follow the signs and safety personnel instructions.



El CAMINO REAL (Between Arroyo Dr. and Kaiser Way)

Caltrans is continuing a safety enhancement project in the city along State Route 82 (El Camino Real) between September 2023 and February 2024 (weather dependent). The project includes installing accessible pedestrian signals and countdown pedestrian signals at various locations. Work also includes painting red curbs from crosswalks to enhance safety for pedestrian's cyclist. Adding the red curbs is expected to enhance the sight lines between a pedestrian waiting to cross at the crosswalk and approaching traffic. Because of the safety enhancements, some parking spots are being removed.

Project will be impacting two locations in South San Francisco at Country Club Drive and Ponderosa Drive.

For additional project information please visit: <https://dot.ca.gov/caltrans-near-me/district-4/d4-projects/d4-san-mateo-sr82-safety-enhancement-project>

For 24/7 traffic updates, please visit 511.org: <https://twitter.com/511SFBay>

For real-time traffic, click on Caltrans QuickMap: <http://quickmap.dot.ca.gov/>



IMPROVEMENT

Streetscape improvement work at the intersection of Grand Avenue and Airport Boulevard continues. The work will improve all four corners of the intersection, including the medians. The work is being phased to minimize impacts, but due to the nature of the work, traffic control measures will remain up 24/7, with work proceeding daily, Monday through Friday, between 9:00 a.m. and 3:00 p.m.

The current work is scheduled on the median at Airport Blvd between Grand Avenue and Baden Avenue. The work will result in single-lane closures impacting northbound & southbound travel along Airport Boulevard. Delays are expected during working hours.

The left turn lane northbound Airport Boulevard at Grand Avenue will be eliminated to improve intersection efficiency and reduce conflicts between vehicles, bicycles, and pedestrians. Please use the alternate left turns along Airport Boulevard at Baden Avenue and Miller Avenue.

Commuters are encouraged to use alternate routes. Construction flaggers will be deployed to help maintain vehicular travel when necessary. Pedestrian detour signage will be deployed, routing pedestrians around the work zones. Pedestrian access to Caltrain Station is maintained. Please always follow the signs and safety personnel instructions.



MEMORIAL DRIVE

The Orange Memorial Park Sports Field project will be resurfacing Memorial Drive from the intersection of Orange Avenue to the crosswalk near the Eucalyptus Shelter at Orange Memorial Park on October 12 and 13. Although through access on Memorial Drive will be maintained at all times, delays should be expected. Flaggers will be posted to assist with traffic movement. Please be mindful of the equipment and workers during this time and follow the directions of flaggers.

PG&E SUBSTATION (Gateway Blvd. between E. Grand Ave. and Oyster Point Blvd.)

Work continues along Gateway Boulevard between E. Grand Avenue and Oyster Point Boulevard. Work will result in a 24/7 lane closure on northbound Gateway Boulevard. Work is being phased to minimize impacts to travel. The work will proceed between 7:00 a.m. and 5:00 p.m. daily. Travel through Gateway Boulevard will be maintained, but commuters are encouraged to use alternate routes as there may be momentary delays. Construction flaggers will be deployed to help keep vehicular travel when necessary. The sidewalks will remain open as work is underway.

Nighttime work continues impacting the intersection of Oyster Point Blvd. and Gateway Blvd. Access through intersection will be maintained however work will result in lane closures between the hours of 8:00 p.m. and 5:00 a.m. Please always follow the signs and safety personnel instructions.

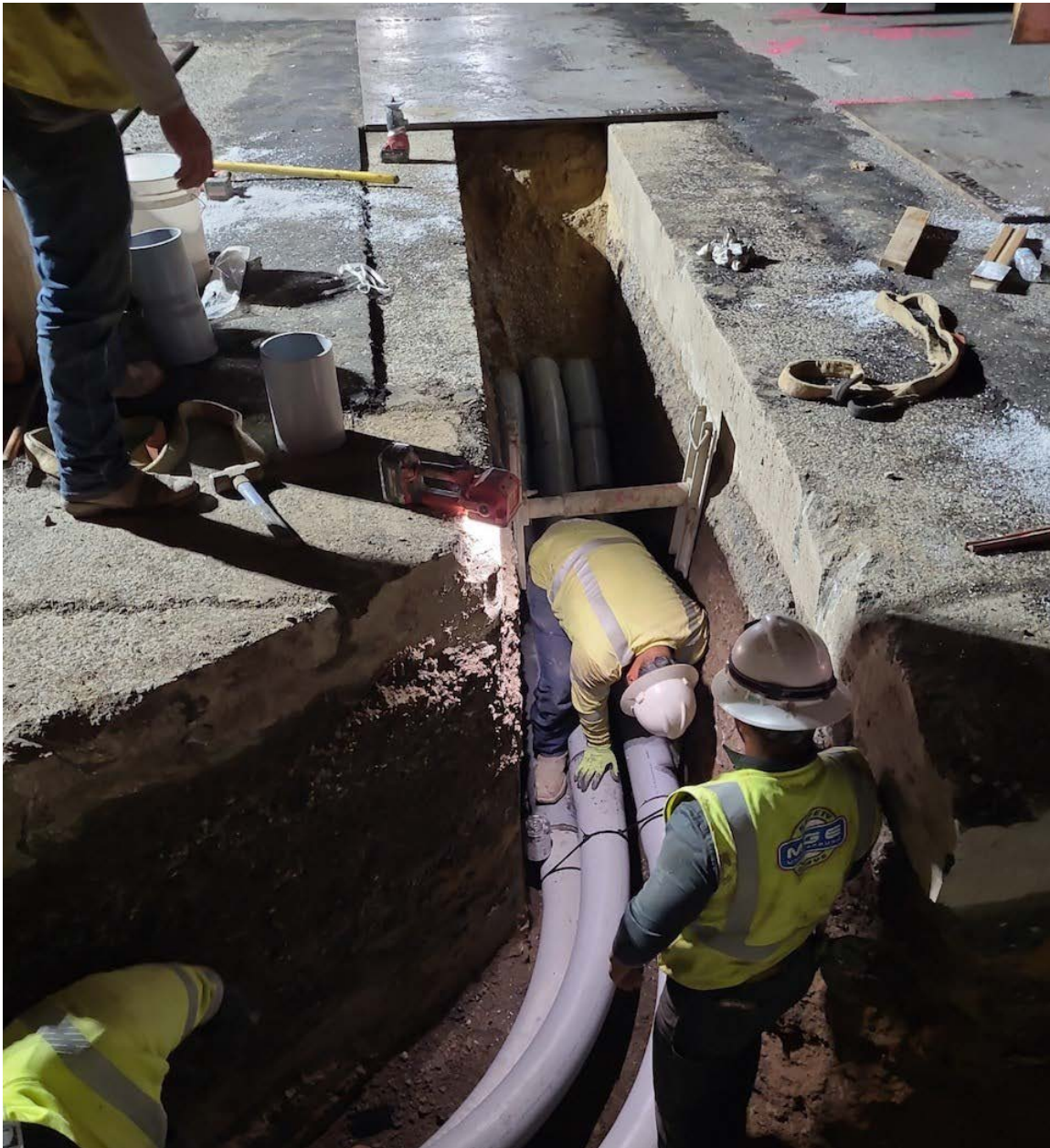

SMART CORRIDORS EXPANSION PROJECT

The Smart Corridor Expansion project is a joint effort by the City and Caltrans to develop a traffic management system along key arterial corridors that parallel US-101 and I-380. The Smart Corridor program provides public agencies the tools to safely manage traffic congestion through local streets during normal operating conditions, major freeway incidents, and special events.

The project stretches along the following:

1. Airport Blvd: US-101 (City limit) to Terminal Ct.
2. South Airport Blvd: Road 21 to Mitchell Ave.
3. Gateway Blvd: Mitchell Ave to Oyster Point Blvd.

Work will proceed daily (Monday through Friday). Some work will be performed at night to alleviate possible congestion resulting from this work. Upcoming work areas include:

Daytime Work Areas (work hours 6:00 a.m. to 3:00 p.m.):

- Sister Cities and Airport Blvd. (both northbound and southbound).
- Tower Place and Airport Blvd. (both northbound and southbound).
- Gateway Blvd and Oyster Point (both eastbound and westbound).
- Southbound Airport Blvd. from Pine Ave to Lux Ave
- Southbound and northbound Miller Ave at Airport Blvd.
- Southbound Airport Blvd. at San Mateo Ave.
- Northbound Gateway Blvd. between E. Grand Ave and Mitchell Ave.
- Westbound Oyster Point Blvd. at Gateway Blvd.
- Northbound S. Airport Blvd at Wondercolor Ave

Commuters can expect delays and are encouraged to use alternate routes.



2023 STREET SURFACE PROJECT

City is gearing up to begin its 2023 street improvement project along various streets west of US-101 (see map below). Work will be phased to minimize impacts from construction. The first phase of work will begin on Monday, October 2 and will proceed daily between the hours of 7:00 a.m. and 5:00 p.m. Within the first phase the following will be completed:

- Repair of failed concrete curb & gutter sections.
- Repair of failed valley gutter sections.
- Repair of failed sections in the asphalt pavement.

Work is scheduled at the following streets:

Week of 10/9 – 10/13/2023

- Aspen Ave
- Juniper Ave
- California Ave
- Hawthorn Place
- Pine Ave

Week of 10/16 – 10/20/2023

- California Ave
- Hawthorn Place
- Pine Ave
- Railroad Ave
- N Canal St
- Maple Ave
- Commercial Ave

- Village Way

Notice will be posted along impacted areas 72-hours in advance of impact. Local access will be maintained throughout most phases of work. Delays are expected and commuters are encouraged to use alternate routes. Please always follow the signs and safety personnel instructions.

ATTACHMENT 1 – VICINITY MAP

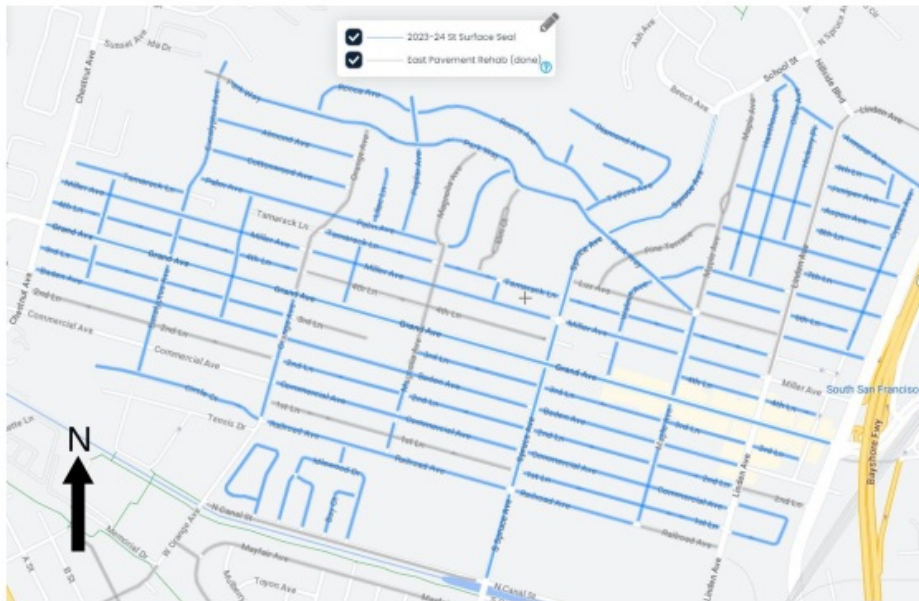

30 TANFORAN AVENUE - SOUTHLINE DEVELOPMENT

Utility work continues impacting multiple streets and serving as a frontage to the project. The work is being phased to minimize vehicle and pedestrian travel disruptions. The work will proceed as follows:

- **S. Maple Avenue** between Tanforan Avenue and Browning Way: The work will reduce S. Maple Avenue to a single lane and will be managed by traffic flaggers to maintain two-way travel. No parking signs will be deployed on the impacted section. The work is proceeding after 9:00 a.m. daily.
- **Tanforan Avenue** between S. Maple Avenue and San Mateo Avenue: The work will reduce Tanforan Avenue to a single lane and will be managed by traffic flaggers to maintain two-way travel. No parking signs will be deployed on the impacted section. The work is proceeding after 9:00 a.m. daily.
- **S. Linden Avenue** between Victory Avenue and Dollar Avenue parking will be restricted during working hours to allow temporary lane shifts to occur as work is underway between the hours of 9:00 a.m. and 5:00 p.m. Lane shifts will impact both the northbound and southbound travel on S. Linden Avenue.
- **Dollar Avenue** between Tanforan Avenue and S. Linden Avenue parking will be restricted during working hours to allow temporary lane shifts to

occur between the hours of 9:00 a.m. and 5:00 p.m. Lane shifts will impact both the northbound and southbound travel on Dollar Avenue.

Commuters can expect delays and are encouraged to use alternate routes. Construction flaggers will be deployed to help maintain vehicular travel. Please always follow the signs and safety personnel instructions.



City of South San Francisco | 400 Grand Avenue, South San Francisco, CA 94080

[Unsubscribe marie.patea@ssf.net](mailto:marie.patea@ssf.net)

[Update Profile](#) | [Constant Contact Data Notice](#)

Sent by philip.vitale@ssf.net powered by



Try email marketing for free today!