

CITY OF SOUTH SAN FRANCISCO



AMERICANS WITH DISABILITIES ACT self evaluation and transition plan

APPENDICES

MAY 2014

Appendices

Appendix A: Program Accessibility Questionnaire

Appendix B: Public Outreach

Appendix C: Sample Citizen Request Form

Appendix D: Pedestrian Rights-of-Way Reports and Maps

Appendix E: Downtown Parking Lot Survey Reports

Appendix F: Intersections Survey

Appendix G: Facility Reports

Appendix D: Pedestrian Rights-of-Way Reports and Maps

Alta Loma Park - PROW	\$2,800
Avalon Memorial Lots - PROW	\$15,580
Brentwood Park - PROW	\$6,200
Buri Buri School Ballfields - PROW	\$9,600
Cal West Park - PROW	\$4,560
Centennial Way Phase 1 - PROW	\$3,400
Centennial Way Phase 2 - PROW	\$6,000
Centennial Way Phase 3 - PROW	\$13,170
City Hall - PROW	\$65,410
Clay Park - PROW	\$2,400
Community Learning Center - PROW	\$10,100
Cypress Tot Lot - PROW	\$9,600
Fire Station 61 - PROW	\$27,360
Fire Station 62 - PROW	\$1,200
Fire Station 64 - PROW	\$4,720
Fire Station 65 - PROW	\$19,760
Francisco Terrace - PROW	\$2,060
Gardiner Park - PROW	\$2,000
Gateway Childcare Center - PROW	\$2,500
Information Technology Building - PROW	\$8,350
Jack Drago Park - PROW	\$14,600
Magnolia Senior Center - PROW	\$17,650
Main Library - PROW	\$3,080
Monte Verde Portables - PROW	\$35,710
Municipal Services Building - PROW	\$12,500
Orange Memorial Park - PROW	\$55,000
Paradise Valley Ballfields - PROW	\$3,350
Paradise Valley Recreation Center - PROW	\$10,880
Ponderosa School Ballfields - PROW	\$14,250
Public Works Corporation Yard - PROW	\$14,040
Siebecker Center - PROW	\$22,420
Sister Cities Park - PROW	\$680
Spruce Gymnasium and Portable - PROW	\$15,770
Terra Bay Recreation Center - PROW	\$12,340
Westborough Ballfields and Park - PROW	\$45,450
Winston Manor - Dundee Park - PROW	\$1,400
Winston Manor - Elkwood Park - PROW	\$4,400
Winston Manor - Newman & Gibbs Park - PROW	\$7,540
X-Ray House - PROW	\$1,800

Total \$509,630

Alta Loma Park

450 Camaritas, South San Francisco, CA



4-1
4-2



Alta Loma Park - PROW

4 - 1	Walk	Priority: 1	
Regrade surface			\$2,000
Notes: 2.1%-3.4% cross slope for 50 lf. (2% max.)			
State: 1133B.7.1.3			
Federal: 403.3			
4 - 2	Walk	Priority: 1	
Regrade surface			\$800
Notes: 9% cross slope across drive for 20 lf. (2% max.)			
State: 1133B.7.1.3			
Federal: 403.3			

Avalon Memorial Lots

Avalon Drive at Dorado Way, South San Francisco, CA



3 - 1 Curb Ramp		Priority: 1
Provide detectable warning strip		\$0
Notes: No detectable warning provided.		
State: 1127B.5.7, IR11B-4		
Federal: -		
Install, replace or modify curb ramp		\$2,500
Notes: Flared sides have slopes 11.3% and 14.1%. (10% max.)		
State: 1127B.5.3, 1127B.5.4		
Federal: 406.3		
Provide level landing		\$0
Notes: 14.7% gutter slope, no level landing provided at bottom of ramp. (5% max.) Combined slope is less than 13%.		
State: 1127B.5.3		
Federal: 406.2		
Repair surface		\$0
Notes: .5" lip at bottom of ramp.		
State: 1127B.5.3		
Federal: 405.4		
3 - 2 Curb Ramp		Priority: 1
Provide detectable warning strip		\$0
Notes: No detectable warning provided.		
State: 1127B.5.7, IR11B-4		
Federal: -		
Install, replace or modify curb ramp		\$2,500
Notes: Flared sides have slopes 11.7% and 12%. (10% max.)		
State: 1127B.5.3, 1127B.5.4		
Federal: 406.3		
Provide level landing		\$0
Notes: 9.7% gutter slope, no level landing provided at bottom of ramp. (5% max.)		
State: 1127B.5.3, 1127B.5.4		
Federal: 406.2		
Repair surface		\$0
Notes: .5" lip at bottom of ramp.		
State: 1127B.5.3		
Federal: 405.4		

Avalon Memorial Lots - PROW

3 - 3	Curb Ramp	Priority: 1	
	Provide detectable warning strip		\$0
	Notes: No detectable warning provided.		
	State: 1127B.5.7, IR11B-4		
	Federal: -		
	Install, replace or modify curb ramp		\$2,500
	Notes: Flared sides have slopes 14.2% and 23%. (10% max.)		
	State: 1127B.5.3, 1127B.5.4		
	Federal: 406.3		
4 - 1	Walk	Priority: 1	
	Regrade surface		\$1,200
	Notes: 2.1%-2.8% cross slope for 30 lf. (2% max.)		
	State: 1133B.7.1.3		
	Federal: 403.3		
4 - 2	Walk	Priority: 1	
	Regrade surface		\$1,200
	Notes: 2.1%-2.8% cross slope for 30 lf. (2% max.)		
	State: 1133B.7.1.3		
	Federal: 403.3		
4 - 3	Walk	Priority: 1	
	Repair surface		\$250
	Notes: Deteriorated concrete surface.		
	State: 1124B.2		
	Federal: 303.2, 303.3		
	Regrade surface		\$1,000
	Notes: Combined running slope of 14% at concrete slice.		
	State: 1133B.7.3		
	Federal: 403.3		
4 - 4	Walk	Priority: 1	
	Repair surface		\$250
	Notes: .75" gap at cracked concrete flag.		
	State: 1124B.2		
	Federal: 303.2, 303.3		

Avalon Memorial Lots - PROW

4 - 5	Walk	Priority: 1	
Regrade surface			\$480
Notes: 2.1%-2.8% cross slope for 12 lf. at pathway (2% max.)			
State: 1133B.7.1.3			
Federal: 403.3			
4 - 6	Walk	Priority: 1	
Regrade surface			\$3,400
Notes: 2.1%-3.2% cross slope for 85 lf. (2% max.)			
State: 1133B.7.1.3			
Federal: 403.3			
4 - 7	Walk	Priority: 1	
Widen walk			\$150
Notes: Overgrown vegetation. Path of travel down to 30" for 90 lf. Maintenance needed.			
State: 1133B.7.1			
Federal: -			
16 - 1	Built-in Elements	Priority: 3	
Increase or provide maneuvering or clear floor area			\$150
Notes: No companion seating provided at bus stop bench, relocate trash can.			
State: -			
Federal: 903.2			

Brentwood Park

Rosewood Drive and Briarwood Drive, South San Francisco, CA



3-1
3-2
4-1

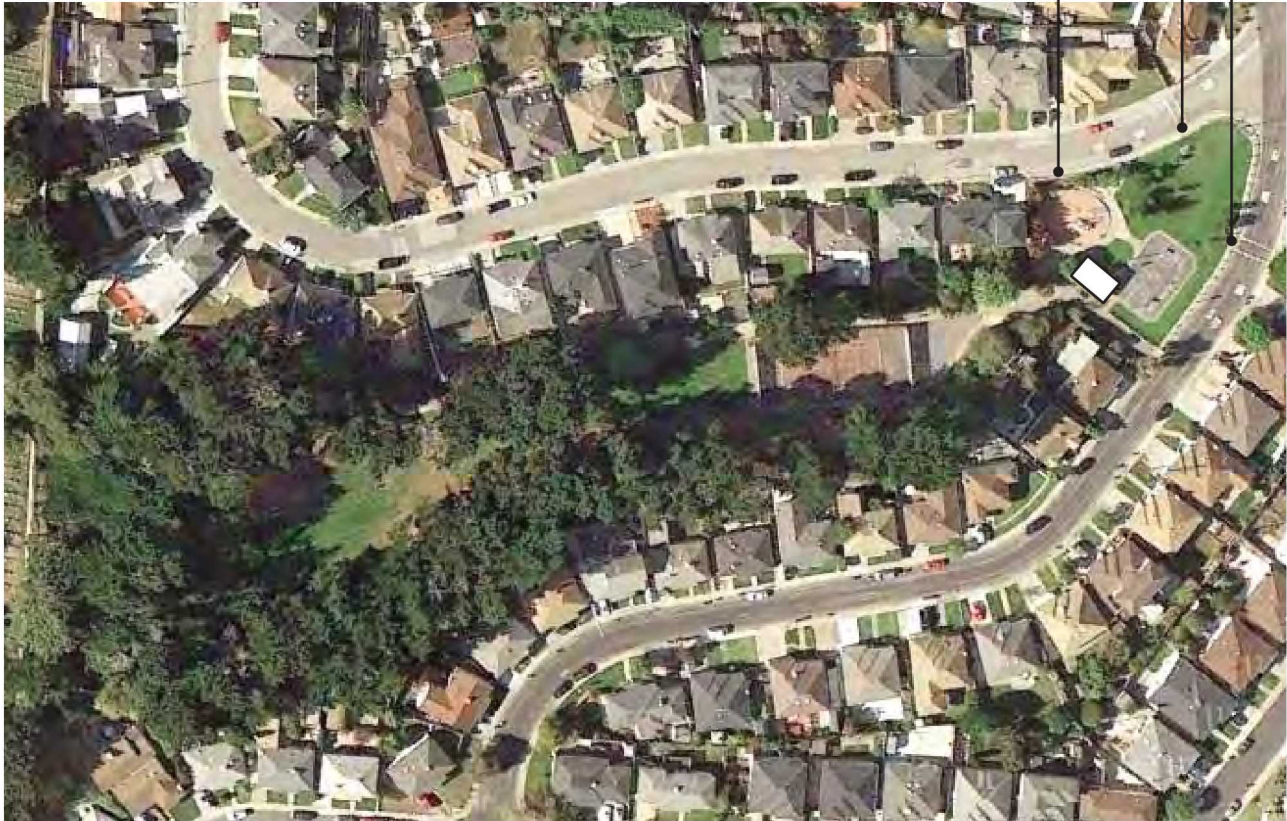

Brentwood Park - PROW

3 - 1	Curb Ramp	Priority: 1	
Provide or relocate crossing or curb markings			\$2,500
Notes: No curb ramp provided at marked pedestrian crossing.			
State: 1127B.5			
Federal: 406.1			
3 - 2	Curb Ramp	Priority: 1	
Provide or relocate crossing or curb markings			\$2,500
Notes: No curb ramp provided at marked pedestrian crossing.			
State: 1127B.5			
Federal: 406.1			
4 - 1	Walk	Priority: 1	
Regrade surface			\$1,200
Notes: 2.1%-4.1% cross slope for 30 lf. (2% max.)			
State: 1133B.7.1.3			
Federal: 403.3			

Buri Buri School Ballfields

120 El Campo Drive, South San Francisco, CA



4-1



Buri Buri School Ballfields - PROW

4 - 1	Walk	Priority: 1
Regrade surface		\$9,600
Notes: 2.1%-5.5% cross slope for 240 lf. (2% max.)		
State: 1133B.7.1.3		
Federal: 403.3		
Repair surface		\$0
Notes: Changes in level of greater than .5" along length of sidewalk particularly near trees.		
State: 1124B.2		
Federal: 303.2, 303.3		

Cal West Park

Carter Drive at Meath Drive, South San Francisco, CA

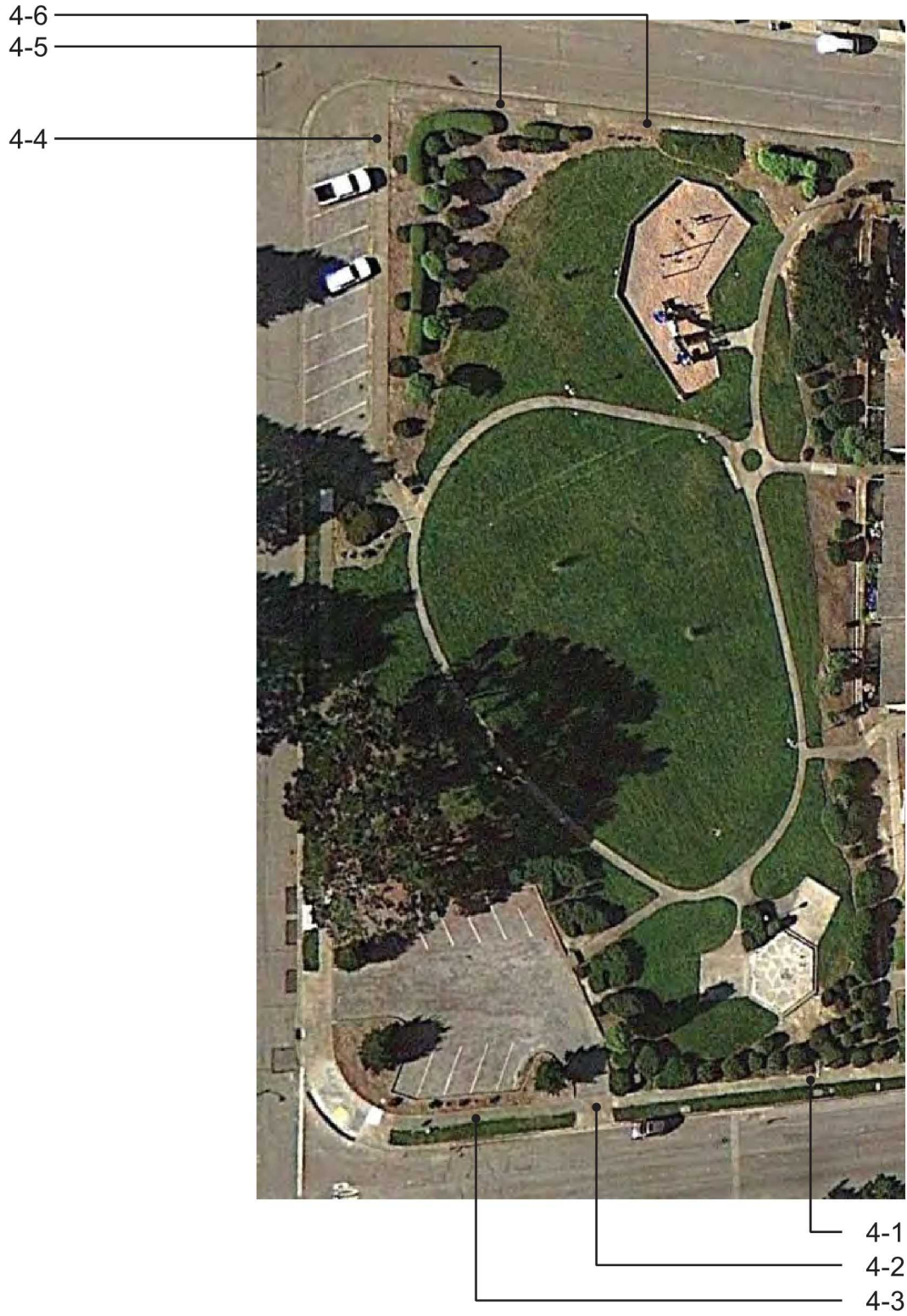

4-6

4-5

4-4

4-1

4-2

4-3

Cal West Park - PROW

4 - 1	Walk	Priority: 1	
Repair surface			\$0
Notes: .5" change in level at expansion joint.			
State: 1124B.2			
Federal: 303.2, 303.3			
Regrade surface			\$240
Notes: 3.9% cross slope for 8 lf. (2% max.)			
State: 1133B.7.1.3			
Federal: 403.3			
4 - 2	Walk	Priority: 1	
Regrade surface			\$560
Notes: 3.9% cross slope for 14 lf. at drive. (2% max.)			
State: 1133B.7.1.3			
Federal: 403.3			
4 - 3	Walk	Priority: 1	
Regrade surface			\$2,000
Notes: 2.4%-3.5% cross slope for 50 lf. to hydrant. (2% max.)			
State: 1133B.7.1.3			
Federal: 403.3			
Repair surface			\$0
Notes: .5" change in level at cracked flag.			
State: 1124B.2			
Federal: 303.2, 303.3			
4 - 4	Walk	Priority: 1	
Regrade surface			\$480
Notes: Running slope of walk is 9.2% for 12 lf. (5% max.)			
State: 1133B.7.3			
Federal: 403.3			
4 - 5	Walk	Priority: 1	
Regrade surface			\$880
Notes: 2.1%-3% cross slope for 22 lf. (2% max.)			
State: 1133B.7.1.3			
Federal: 403.3			
Repair surface			\$250
Notes: 3"x8" gap at cracked utility cover.			
State: 1124B.2			
Federal: 303.2, 303.3			

4 - 6	Walk	Priority: 1
Widen walk		\$150
Notes: Overgrown vegetation. Path of travel down to 47" for 8 lf. Maintenance needed.		
State: 1133B.7.1		
Federal: -		

Centennial Way Phase 1

San Bruno BART Station to Orange, South San Francisco, CA



ORANGE MEMORIAL PARK
ORANGE AVENUE

3-1

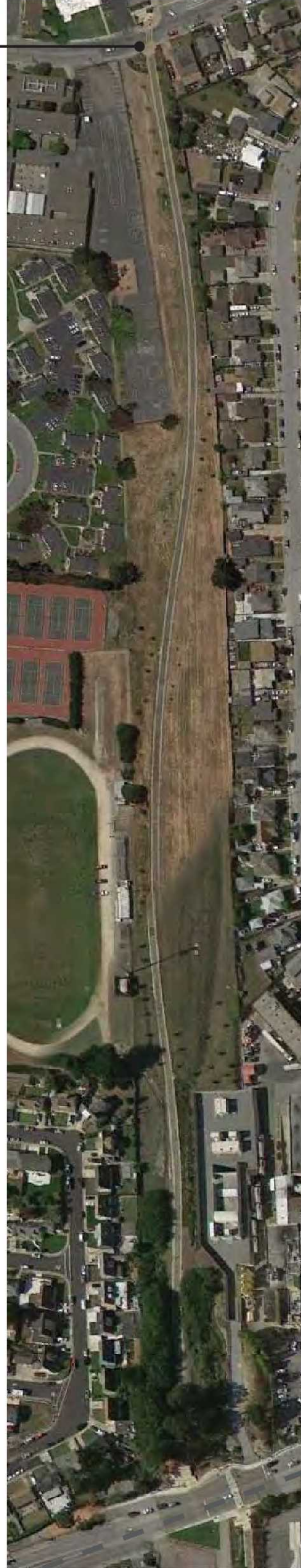

SO SPRUCE AVE



4-1

4-2

SAN BRUNO BART
TANFORAN AVENUE

Centennial Way Phase 1 - PROW

3 - 1	Curb Ramp	Priority: 1	
	Provide detectable warning strip		\$1,000
Notes: No detectable warning provided.			
State: 1127B.5.7, IR11B-4			
Federal: -			
4 - 1	Walk	Priority: 1	
	Regrade surface		\$2,000
Notes: 2.5% cross slope across drive for 50 lf. (2% max.)			
State: 1133B.7.1.3			
Federal: 403.3			
4 - 2	Walk	Priority: 1	
	Regrade surface		\$400
Notes: Running slope of walk is 5.5% for 10 lf. (5% max.)			
State: 1133B.7.3			
Federal: 403.3			

Centennial Way Phase 2

Orange to Chestnut, South San Francisco, CA



CENTENNIAL WAY PHASE 3
CHESTNUT AVENUE

3-1



3-3

3-2

ORANGE MEMORIAL PARK
ORANGE AVENUE

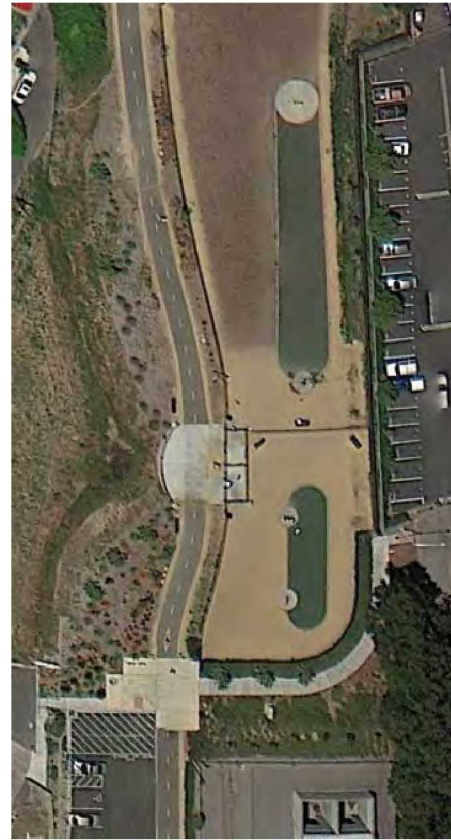

Centennial Way Phase 2 - PROW

3 - 1	Curb Ramp	Priority: 1	
	Install, replace or modify curb ramp		\$2,500
	Notes: Flared side has slope up to 11.4%. (10% max.)		
	State: 1127B.5.3, 1127B.5.4		
	Federal: 406.3		
3 - 2	Curb Ramp	Priority: 1	
	Provide detectable warning strip		\$1,000
	Notes: No detectable warning provided.		
	State: 1127B.5.7, IR11B-4		
	Federal: -		
3 - 3	Curb Ramp	Priority: 1	
	Provide detectable warning strip		\$0
	Notes: No detectable warning provided.		
	State: 1127B.5.7, IR11B-4		
	Federal: -		
	Install, replace or modify curb ramp		\$2,500
	Notes: Running slope is 9%. (8.33% max.)		
	State: 1127B.5.3		
	Federal: 405.2		

Centennial Way Phase 3

Chestnut to South San Francisco BART Station, South San Francisco, CA



SOUTH SAN FRANCISCO
BART STATION



KAISER

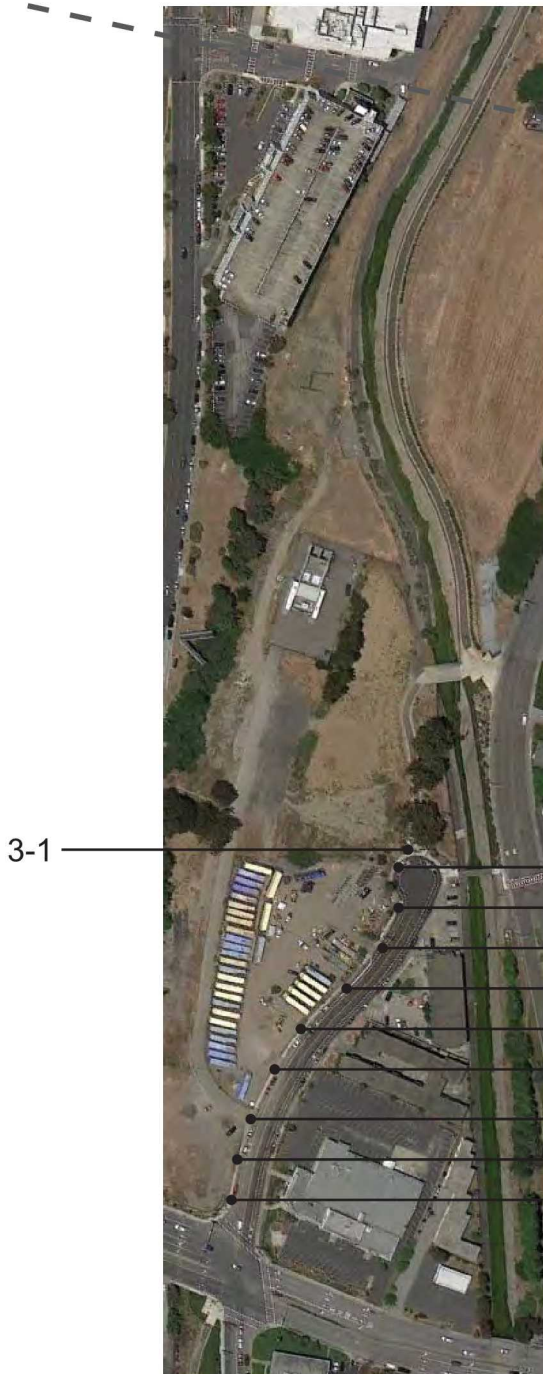

KAISER

3-1

- 4-1
- 4-2
- 4-3
- 4-4
- 4-5
- 4-6
- 4-7
- 4-8
- 4-9

CENTENNIAL WAY PHASE 2
CHESTNUT AVENUE

Centennial Way Phase 3 - PROW

3 - 1	Curb Ramp	Priority: 1	
	Provide level landing		\$250
	Notes: 10.6% gutter slope, no level landing provided at bottom of ramp. (5% max.)		
	State: 1127B.5.3		
	Federal: 406.2		
4 - 1	Walk	Priority: 1	
	Regrade surface		\$1,200
	Notes: Up to 11.6% cross slope across former drive for 30 lf. (2% max.)		
	State: 1133B.7.1.3		
	Federal: 403.3		
4 - 2	Walk	Priority: 1	
	Regrade surface		\$2,000
	Notes: 3.3%-5.3% cross slope for 50 lf. (2% max.)		
	State: 1133B.7.1.3		
	Federal: 403.3		
4 - 3	Walk	Priority: 1	
	Widen walk		\$150
	Notes: Overgrown vegetation and guide wires reduce path of travel down to 25" for 3 lf. Maintenance needed.		
	State: 1133B.7.1		
	Federal: -		
4 - 4	Walk	Priority: 1	
	Repair surface		\$800
	Notes: Deteriorated asphalt surface at concrete/asphalt joint, 20 lf.		
	State: 1124B.2		
	Federal: 303.2, 303.3		
4 - 5	Walk	Priority: 1	
	Regrade surface		\$3,680
	Notes: 2.4%-3.3% cross slope for 92 lf. (2% max.)		
	State: 1133B.7.1.3		
	Federal: 403.3		
4 - 6	Walk	Priority: 1	
	Regrade surface		\$1,000
	Notes: 4.1%-10% cross slope for 25 lf. (2% max.)		
	State: 1133B.7.1.3		
	Federal: 403.3		

Centennial Way Phase 3 - PROW

4 - 7	Walk	Priority: 1	
Regrade surface			\$1,200
Notes: Up to 9.8% cross slope across former drive for 30 lf. (2% max.)			
State: 1133B.7.1.3			
Federal: 403.3			
4 - 8	Walk	Priority: 1	
Repair surface			\$250
Notes: .75" change in level at expansion joint.			
State: 1124B.2			
Federal: 303.2, 303.3			
4 - 9	Walk	Priority: 1	
Regrade surface			\$2,640
Notes: 2.2%-4.6% cross slope for 66 lf. (2% max.)			
State: 1133B.7.1.3			
Federal: 403.3			

City Hall Campus

400 Grand Avenue, South San Francisco, CA

Exterior

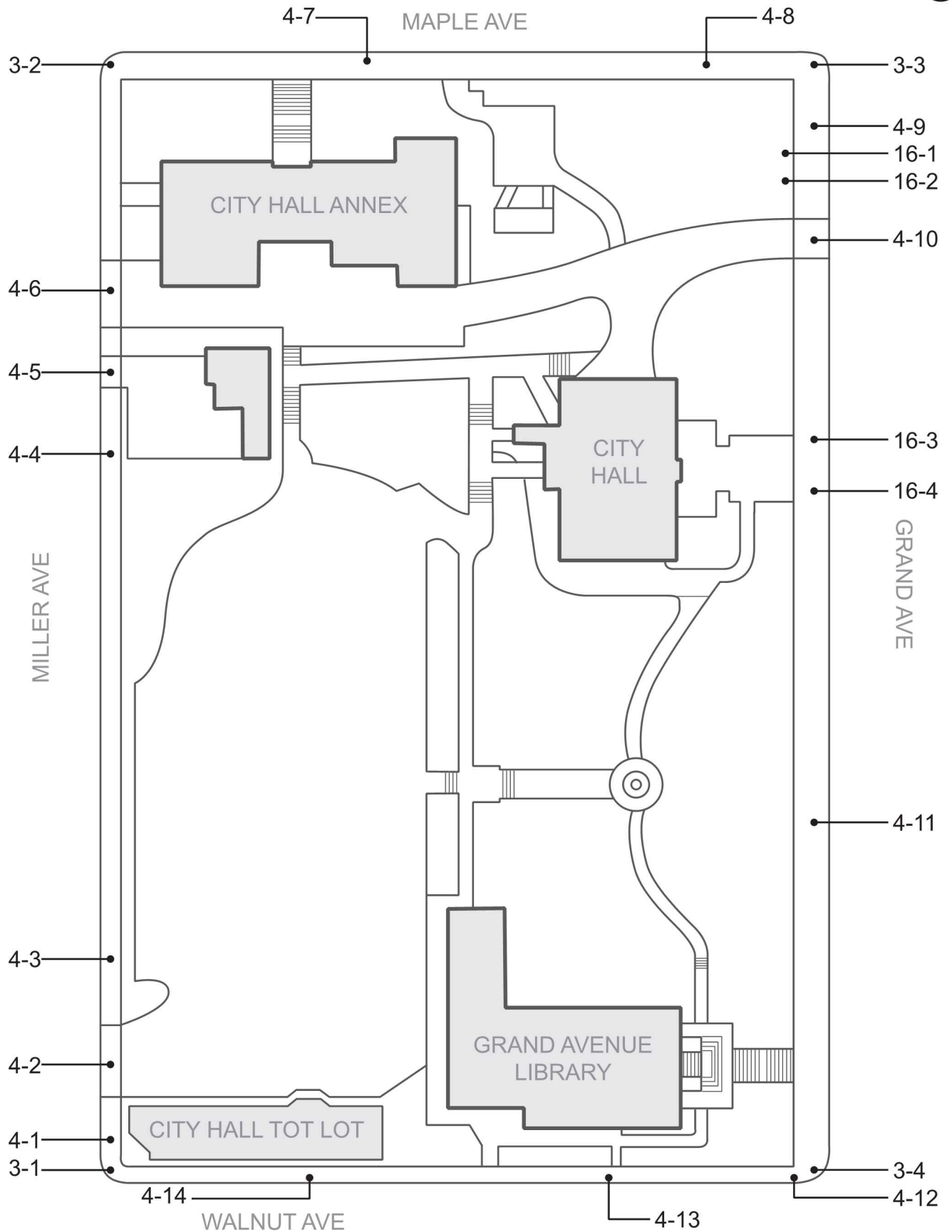

3 - 1	Curb Ramp	Priority: 1
Install, replace or modify curb ramp		\$2,500
Notes: Flared side has slope up to 21.4%. (10% max.)		
State: 1127B.5.3, 1127B.5.4		
Federal: 406.3		
Provide level landing		\$0
Notes: Level landing at top of ramp is 5.7% (2% max.) Level landing at bottom extends 36" before crosswalk marking. (48" clear floor space located at the base of the curb ramp shall be withing crossing markings.		
State: 1127B.5.3, 1127B.5.4		
Federal: 406.2		
Provide detectable warning strip		\$0
Notes: No detectable warning provided.		
State: 1127B.5.7, IR11B-4		
Federal: -		
Repair surface		\$0
Notes: 1" lip at bottom of ramp.		
State: 1127B.5.3		
Federal: 405.4		
3 - 2	Curb Ramp	Priority: 1
Install, replace or modify curb ramp		\$2,500
Notes: Flared sides have slopes 15.2% and 19.2%. (10% max.)		
State: 1127B.5.3, 1127B.5.4		
Federal: 406.3		
Provide level landing		\$0
Notes: Level landing at top of ramp is 7.6% (2% max.)		
State: 1127B.5.4		
Federal: -		
Provide detectable warning strip		\$0
Notes: No detectable warning provided.		
State: 1127B.5.7, IR11B-4		
Federal: -		

3 - 3	Curb Ramp	Priority: 1
Provide level landing		\$250
Notes: Level landing at top of ramp is 2.9% (2% max.)		
State: 1127B.5.4		
Federal: -		
Provide detectable warning strip		\$1,000
Notes: No detectable warning provided.		
State: 1127B.5.7, IR11B-4		
Federal: -		
Provide surface texturing		\$1,000
Notes: No grooved border provided.		
State: 1127B.5.6		
Federal: -		
3 - 4	Curb Ramp	Priority: 1
Provide detectable warning strip		\$1,000
Notes: No detectable warning provided.		
State: 1127B.5.7, IR11B-4		
Federal: -		
Provide surface texturing		\$1,000
Notes: No grooved border provided.		
State: 1127B.5.6		
Federal: -		
4 - 1	Walk	Priority: 1
Regrade surface		\$1,280
Notes: 2.1%-2.8% cross slope for 32 lf. (2% max.)		
State: 1133B.7.1.3		
Federal: 403.3		
4 - 2	Walk	Priority: 1
Regrade surface		\$1,640
Notes: 10.4%-10.9% cross slope at drive for 41 lf. (2% max.)		
State: 1133B.7.1.3		
Federal: 403.3		
4 - 3	Walk	Priority: 1
Regrade surface		\$2,400
Notes: 2.1%-3.5% cross slope for 60 lf. (2% max.)		
State: 1133B.7.1.3		
Federal: 403.3		

City Hall - PROW

4 - 4	Walk	Priority: 1
Regrade surface		\$5,200
Notes: 2.1%-3.4% cross slope for 130 lf. And up to 4.8% cross slope for the last 30 lf. closest to the City Hall Annex. (2% max.)		
State: 1133B.7.1.3		
Federal: 403.3		
4 - 5	Walk	Priority: 1
Regrade surface		\$1,000
Notes: 2.1%-4.7% cross slope at drive for 25 lf. (2% max.)		
State: 1133B.7.1.3		
Federal: 403.3		
4 - 6	Walk	Priority: 1
Regrade surface		\$960
Notes: 5.7%-9.1% cross slope at drive for 24 lf. (2% max.)		
State: 1133B.7.1.3		
Federal: 403.3		
4 - 7	Walk	Priority: 1
Regrade surface		\$2,600
Notes: 2.1%-3.2% cross slope for 65 lf. (2% max.)		
State: 1133B.7.1.3		
Federal: 403.3		
4 - 8	Walk	Priority: 1
Regrade surface		\$2,800
Notes: 2.1%-3.1% cross slope for 70 lf. (2% max.)		
State: 1133B.7.1.3		
Federal: 403.3		
4 - 9	Walk	Priority: 1
Regrade surface		\$2,600
Notes: 2.1%-5.2% cross slope for 65 lf. (2% max.)		
State: 1133B.7.1.3		
Federal: 403.3		
4 - 10	Walk	Priority: 1
Regrade surface		\$880
Notes: 2.1%-6.9% cross slope at drive for 22 lf. (2% max.)		
State: 1133B.7.1.3		
Federal: 403.3		

4 - 11	Walk	Priority: 1	
	Regrade surface		\$16,000
	Notes:	2.1%-4.5% cross slope for 400 lf. (2% max.)	
	State:	1133B.7.1.3	
	Federal:	403.3	
4 - 12	Walk	Priority: 1	
	Regrade surface		\$2,000
	Notes:	Up to 19.1% cross slope at corner for 200 sf. (2% max.)	
	State:	1133B.7.1.3	
	Federal:	403.3	
4 - 13	Walk	Priority: 1	
	Regrade surface		\$4,000
	Notes:	2.1%-5.1% cross slope for 100 lf. (2% max.)	
	State:	1133B.7.1.3	
	Federal:	403.3	
4 - 14	Walk	Priority: 1	
	Regrade surface		\$4,800
	Notes:	2.1%-4.7% cross slope for 120 lf. (2% max.)	
	State:	1133B.7.1.3	
	Federal:	403.3	
16 - 1	Built-in Elements	Priority: 3	
	Increase or provide maneuvering or clear floor area		\$2,000
	Notes:	No companion seating provided.	
	State:	-	
	Federal:	903.2	
16 - 2	Built-in Elements	Priority: 3	
	Increase or provide maneuvering or clear floor area		\$2,000
	Notes:	No companion seating provided.	
	State:	-	
	Federal:	903.2	
16 - 3	Built-in Elements	Priority: 3	
	Increase or provide maneuvering or clear floor area		\$2,000
	Notes:	No companion seating provided.	
	State:	-	
	Federal:	903.2	

16 - 4	Built-in Elements	Priority: 3
Increase or provide maneuvering or clear floor area		\$2,000
Notes: No companion seating provided.		
State: -		
Federal: 903.2		

Clay Park

Clay Avenue and Dundee Drive, South San Francisco, CA

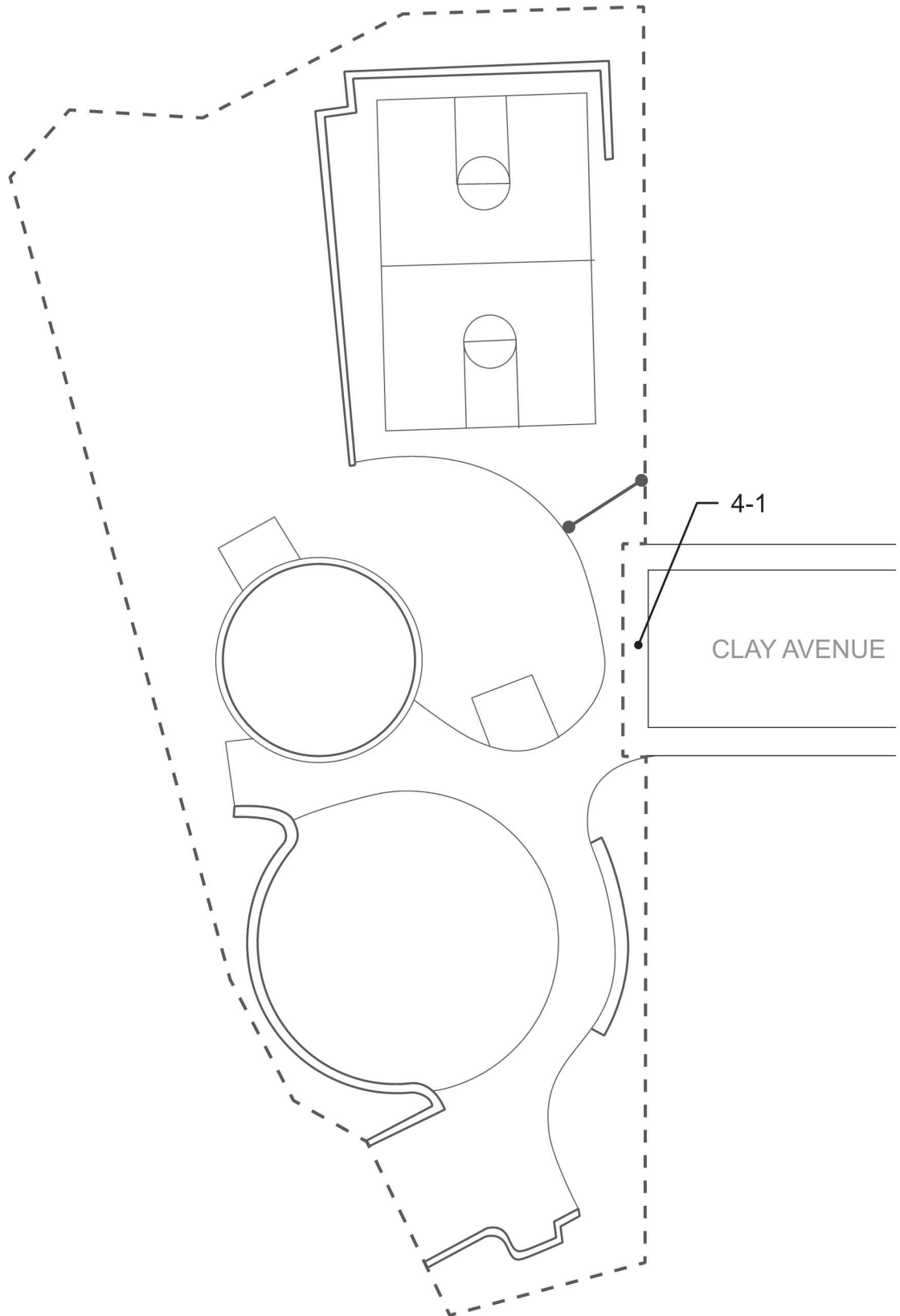

Clay Park - PROW

4 - 1	Walk	Priority: 1
Repair surface		\$2,400
Notes: Deteriorated asphalt surface 60 lf.		
State: 1124B.2		
Federal: 303.2, 303.3		

Community Learning Center
520 Tamarack Lane, South San Francisco, CA
Exterior

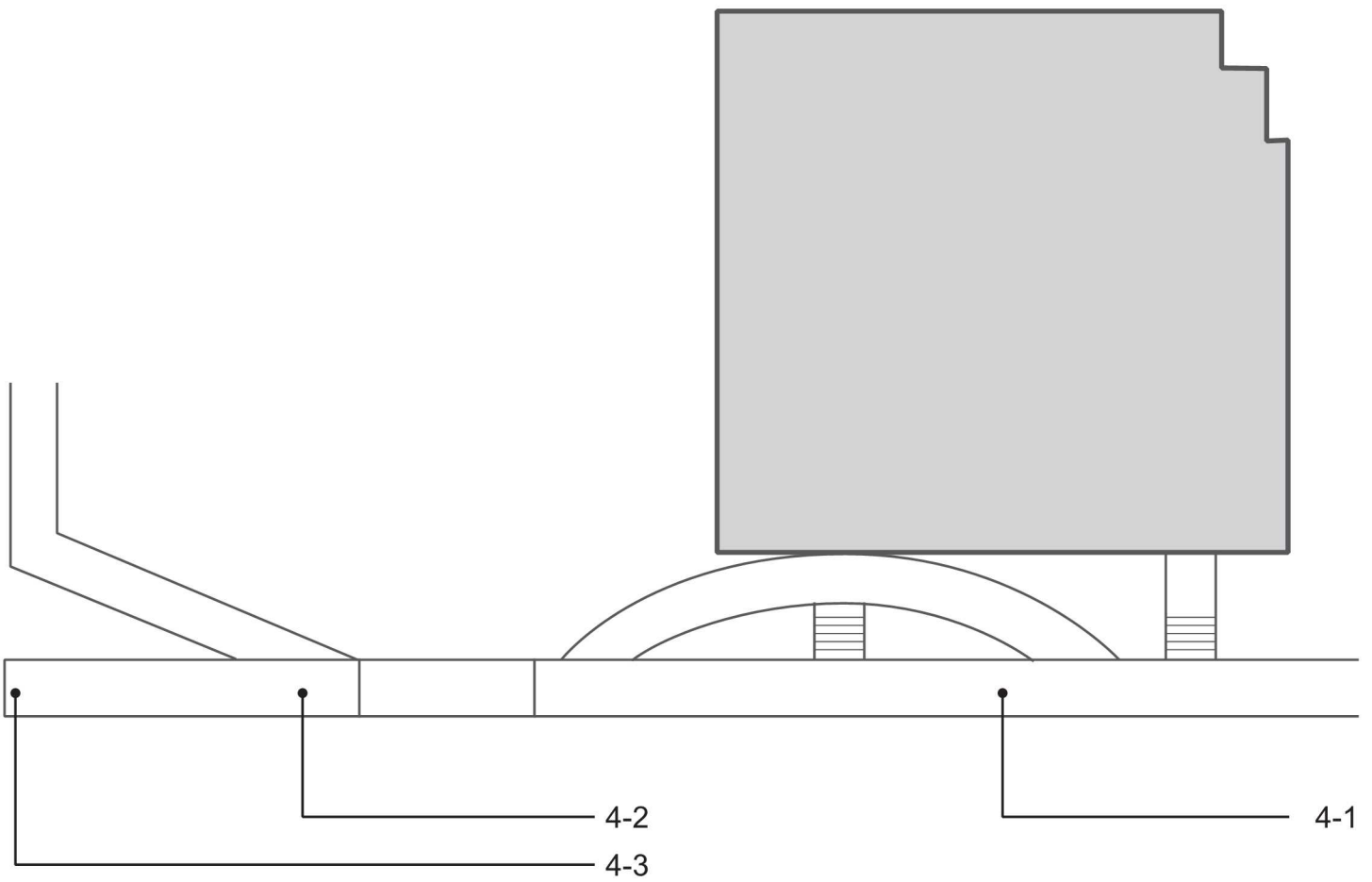

Community Learning Center - PROW

4 - 1	Walk	Priority: 1	
Regrade surface			\$4,400
Notes: 2.1%-3.7% cross slope for 110 lf. (2% max.)			
State: 1133B.7.1.3			
Federal: 403.3			
4 - 2	Walk	Priority: 1	
Regrade surface			\$800
Notes: 2.1%-3.3% cross slope for 20 lf. at drive (2% max.)			
State: 1133B.7.1.3			
Federal: 403.3			
4 - 3	Walk	Priority: 1	
Regrade surface			\$2,400
Notes: Up to 5% cross slope for 80 lf. (2% max.)			
State: 1133B.7.1.3			
Federal: 403.3			
Provide an accessible path of travel			\$2,500
Notes: No curb ramp provided.			
State: 1133B.7.1			
Federal: 206.2.2			

Cypress and Pine Park (Tot Lot)

Cypress Avenue and Pine Avenue, South San Francisco, CA

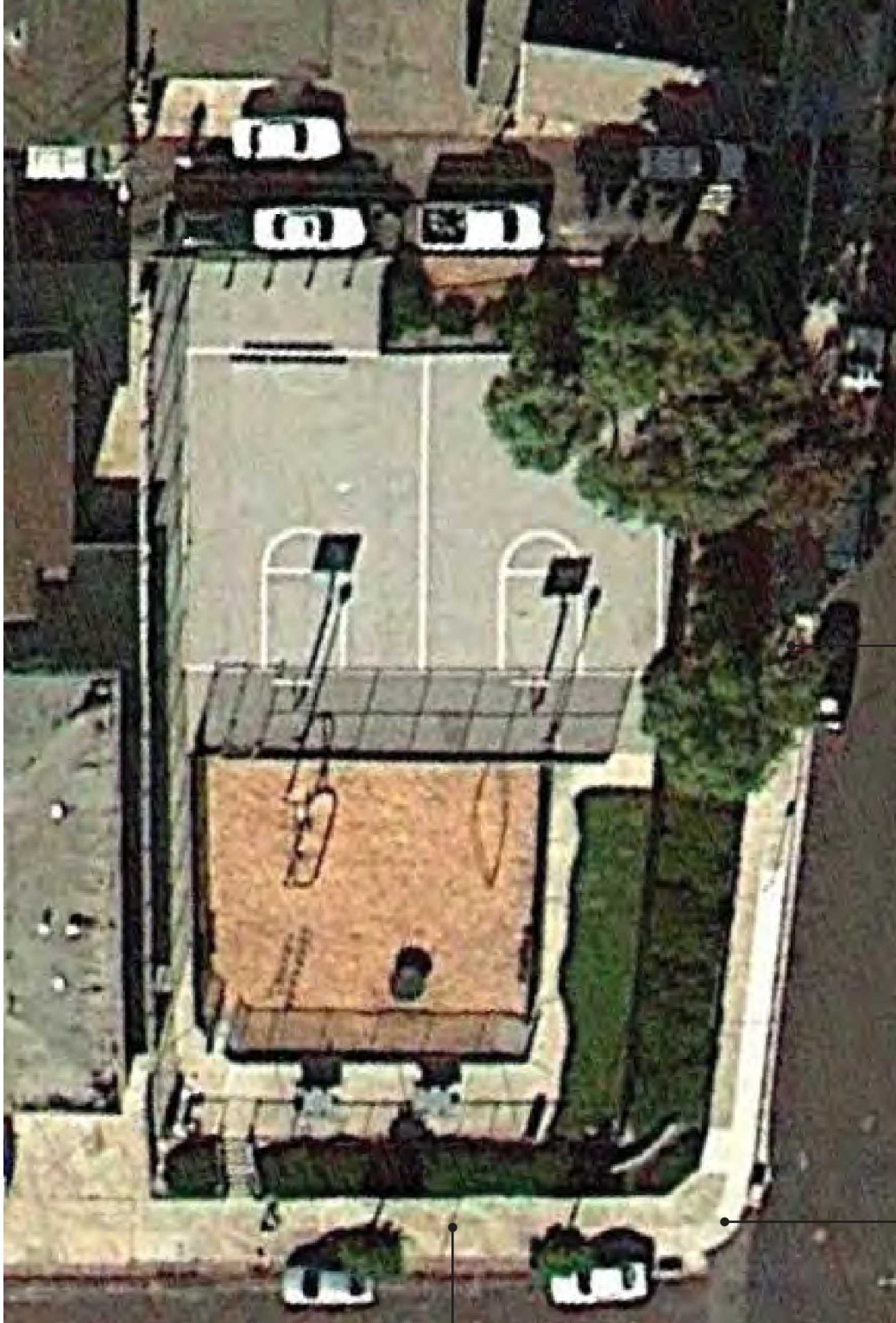

4-1

4-2

4-3

4-4

Cypress Tot Lot - PROW

4 - 1	Walk	Priority: 1	
Provide detectable warning strip			\$1,000
Notes: No detectable warning provided.			
State: 1133B.8.5			
Federal: -			
4 - 2	Walk	Priority: 1	
Regrade surface			\$4,400
Notes: 2.1%-3.3% cross slope for 110 lf. (2% max.)			
State: 1133B.7.1.3			
Federal: 403.3			
Repair surface			\$0
Notes: Changes in level include .75" at tree near ground flag and two 1 sf holes. Patch and grind where needed.			
State: 1124B.2			
Federal: 303.2, 303.3			
4 - 3	Walk	Priority: 1	
Provide detectable warning strip			\$1,000
Notes: No detectable warning provided.			
State: 1133B.8.5			
Federal: -			
4 - 4	Walk	Priority: 1	
Regrade surface			\$3,200
Notes: 2.1%-4.6% cross slope for 80 lf. (2% max.)			
State: 1133B.7.1.3			
Federal: 403.3			
Repair surface			\$0
Notes: Deteriorated surface. Patch and grind where needed.			
State: 1124B.2			
Federal: 303.2, 303.3			

Fire Station 61

480 North Canal Street, South San Francisco, CA

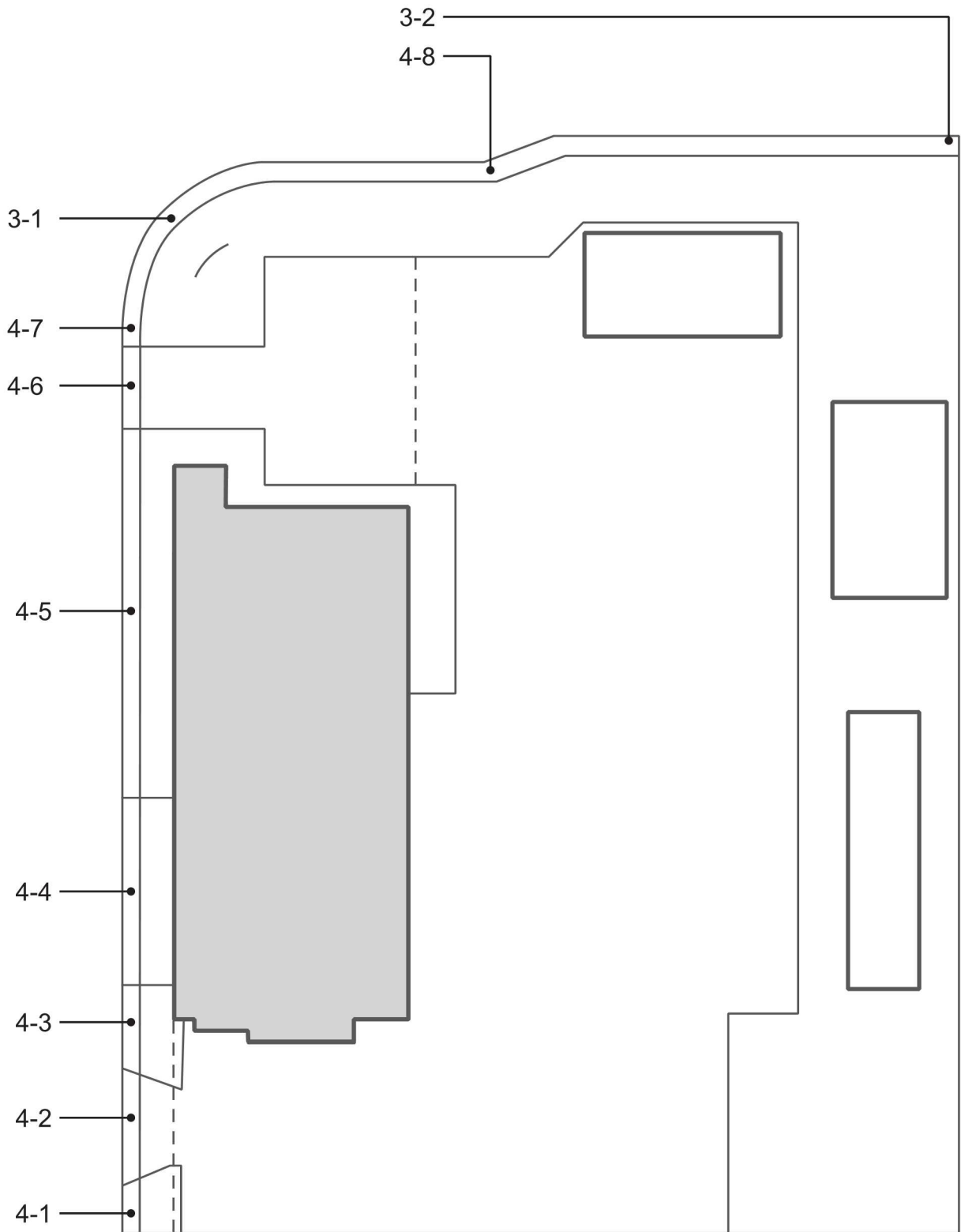

3 - 1 Curb Ramp		Priority: 1
Install, replace or modify curb ramp		\$2,500
Notes: Running slope is 11.5%. (8.33% max.)		
State: 1127B.5.3		
Federal: 405.2		
Provide detectable warning strip		\$0
Notes: No detectable warning provided.		
State: 1127B.5.7, IR11B-4		
Federal: -		
Provide level landing		\$0
Notes: 7.3% gutter slope, no level landing provided at bottom of ramp. (5% max.)		
State: 1127B.5.3		
Federal: 406.2		
Provide surface texturing		\$0
Notes: No grooved border provided.		
State: 1127B.5.6		
Federal: -		
Repair surface		\$0
Notes: .5" lip at bottom of ramp.		
State: 1127B.5.3		
Federal: 405.4		
3 - 2 Curb Ramp		Priority: 1
Install, replace or modify curb ramp		\$2,500
Notes: Running slope is 12% on built up curb ramp. (8.33% max.) Ramp is 44" wide. (48" min.)		
State: 1127B.5.2, 1127B.5.3		
Federal: 405.2		
Provide detectable warning strip		\$0
Notes: No detectable warning provided.		
State: 1127B.5.7, IR11B-4		
Federal: -		
Provide surface texturing		\$0
Notes: No grooved border provided.		
State: 1127B.5.6		
Federal: -		

Fire Station 61 - PROW

4 - 1	Walk	Priority: 1	
Regrade surface			\$760
Notes: 2.1%-5.3% cross slope for 19 lf. (2% max.)			
State: 1133B.7.1.3			
Federal: 403.3			
4 - 2	Walk	Priority: 1	
Regrade surface			\$1,440
Notes: 13% cross slope at drive for 36 lf. (2% max.)			
State: 1133B.7.1.3			
Federal: 403.3			
4 - 3	Walk	Priority: 1	
Regrade surface			\$480
Notes: 2.1%-3.5% cross slope for 12 lf. (2% max.)			
State: 1133B.7.1.3			
Federal: 403.3			
4 - 4	Walk	Priority: 1	
Regrade surface			\$3,200
Notes: 10% cross slope at drive for 80 lf. (2% max.)			
State: 1133B.7.1.3			
Federal: 403.3			
4 - 5	Walk	Priority: 1	
Regrade surface			\$4,080
Notes: 2.1%-4.6% cross slope for 102 lf. (2% max.)			
State: 1133B.7.1.3			
Federal: 403.3			
Repair surface			\$0
Notes: Cracked flag near utility covers.			
State: 1124B.2			
Federal: 303.2, 303.3			
4 - 6	Walk	Priority: 1	
Regrade surface			\$1,600
Notes: 16% cross slope at drive for 40 lf. (2% max.)			
State: 1133B.7.1.3			
Federal: 403.3			

Fire Station 61 - PROW

4 - 7	Walk	Priority: 1
Regrade surface		\$1,360
Notes: 3.1%-3.8% cross slope for 34 lf. (2% max.)		
State: 1133B.7.1.3		
Federal: 403.3		
4 - 8	Walk	Priority: 1
Regrade surface		\$9,440
Notes: 2.1%-4.1% cross slope for 236 lf. (2% max.)		
State: 1133B.7.1.3		
Federal: 403.3		
Repair surface		\$0
Notes: Changes in level exceeding .25" include cracked flags near water and street light utility covers and a 1" change in level across expansion joint at utility vault.		
State: 1124B.2		
Federal: 303.2, 303.3		

Fire Station 62
249 Harbor Way, South San Francisco, CA

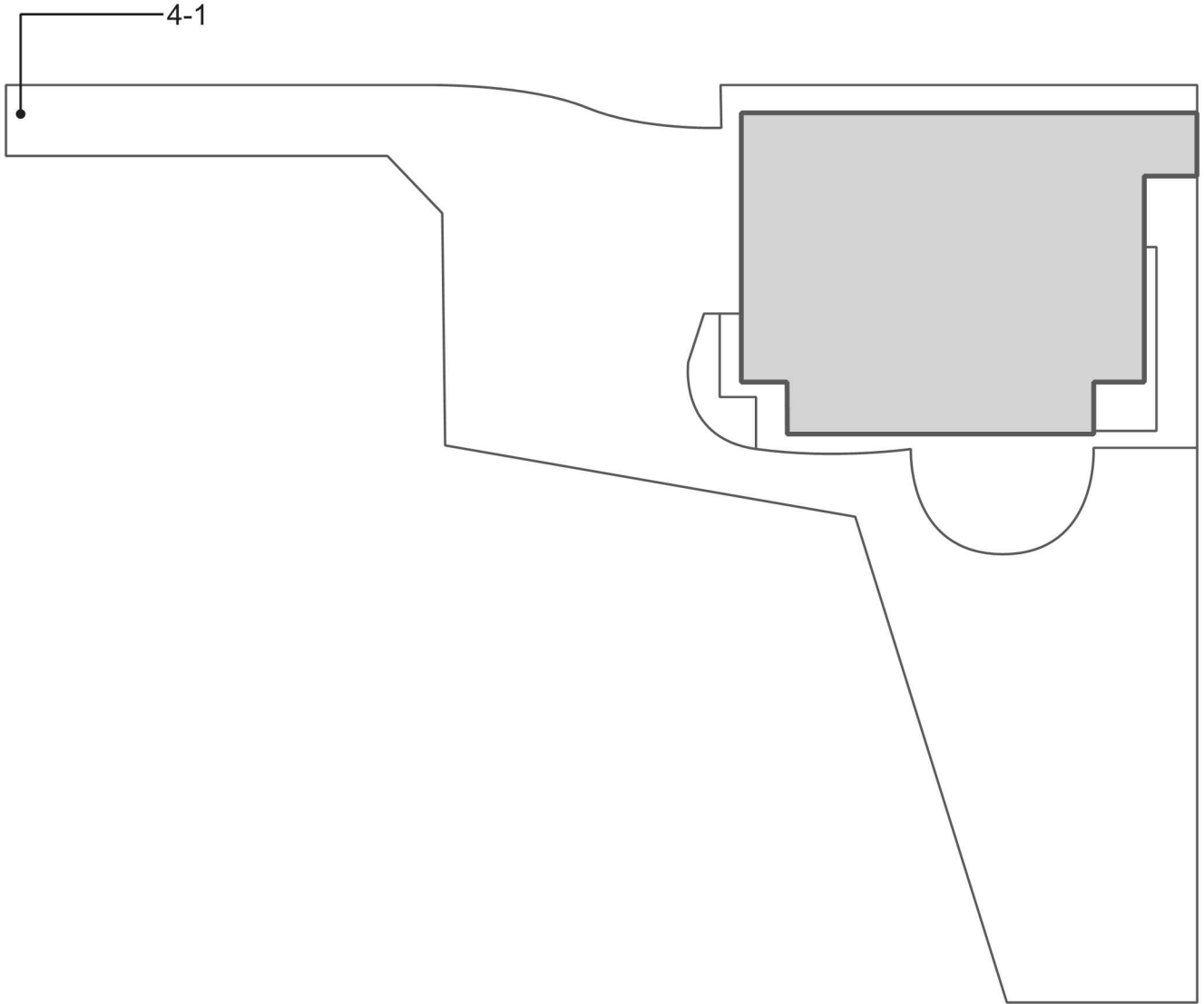

Fire Station 62 - PROW

4 - 1	Walk	Priority: 1
Regrade surface		\$1,200
Notes: 6.5% cross slope across drive for 30 lf. (2% max.)		
State: 1133B.7.1.3		
Federal: 403.3		
Repair surface		\$0
Notes: Deteriorated concrete surface.		
State: 1124B.2		
Federal: 303.2, 303.3		

Fire Station 64
2350 Galway, South San Francisco, CA

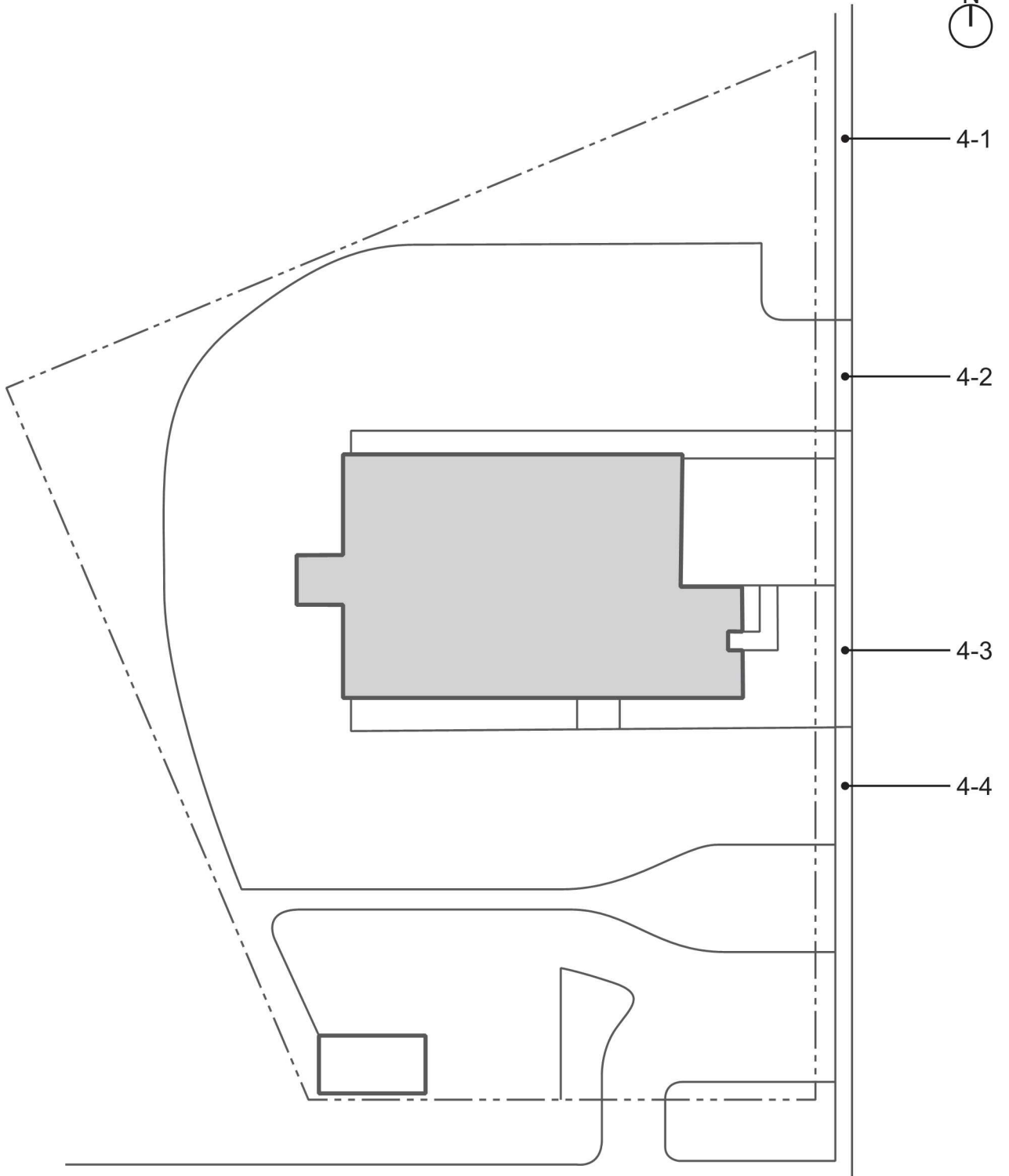

Fire Station 64 - PROW

4 - 1	Walk	Priority: 1	
Regrade surface			\$960
Notes: 2.1%-3.1% cross slope for 24 lf. (2% max.)			
State: 1133B.7.1.3			
Federal: 403.3			
4 - 2	Walk	Priority: 1	
Regrade surface			\$1,200
Notes: 8.4%-10.6% cross slope across drive for 30 lf. (2% max.)			
State: 1133B.7.1.3			
Federal: 403.3			
4 - 3	Walk	Priority: 1	
Regrade surface			\$1,200
Notes: 3.9%-6.3% cross slope for 30 lf. (2% max.)			
State: 1133B.7.1.3			
Federal: 403.3			
4 - 4	Walk	Priority: 1	
Regrade surface			\$1,360
Notes: 11% cross slope across drive for 34 lf. (2% max.)			
State: 1133B.7.1.3			
Federal: 403.3			

Fire Station 65

1151 South San Francisco Drive, South San Francisco, CA

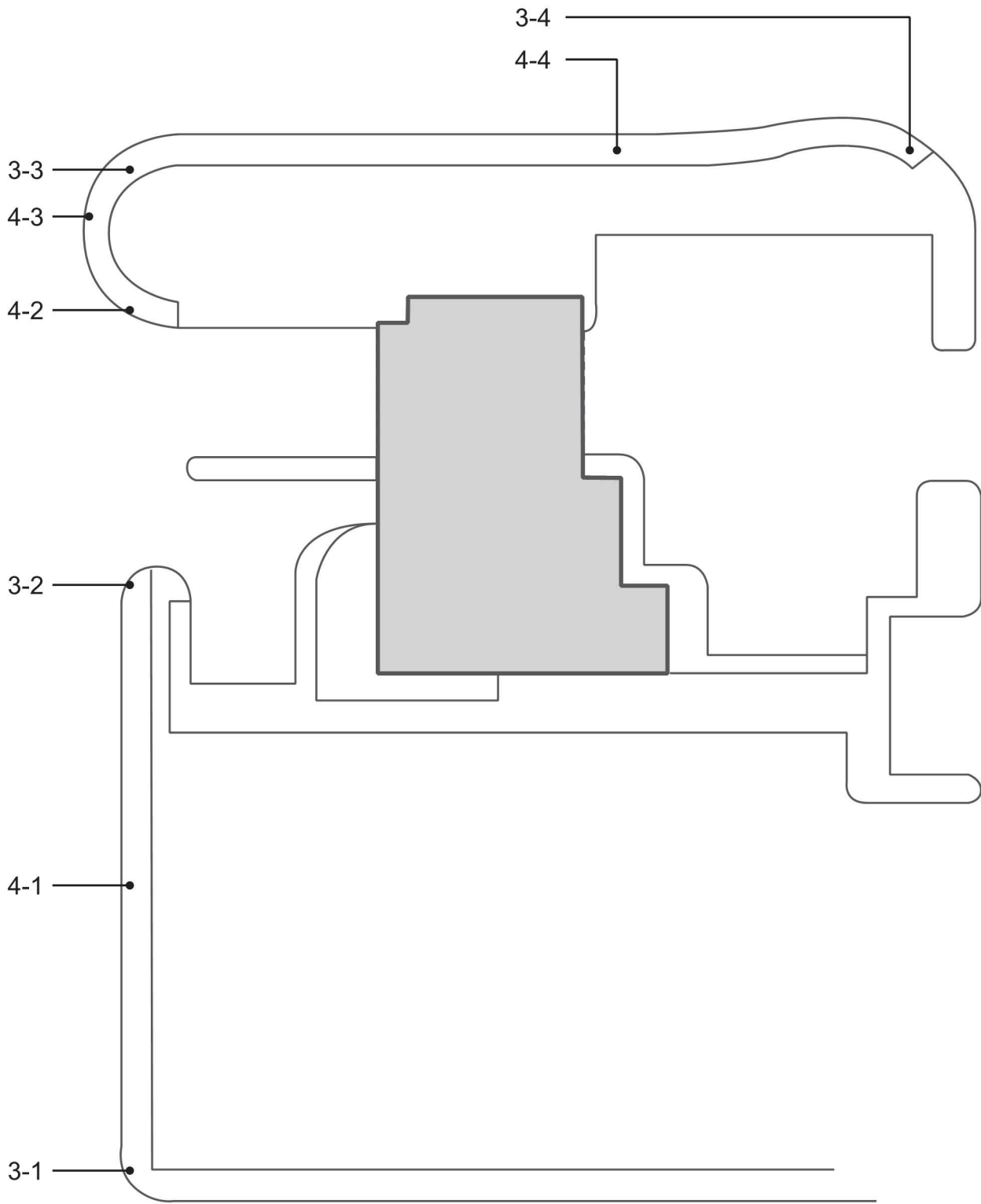

3 - 1 Curb Ramp		Priority: 1
Provide detectable warning strip		\$0
Notes:	No detectable warning provided.	
State:	1127B.5.7	
Federal:	-	
Repair surface		\$0
Notes:	.5" lip at bottom of ramp.	
State:	1127B.5.3	
Federal:	405.4	
Install, replace or modify curb ramp		\$2,500
Notes:	Running slope is 9.4%. (8.33% max.) Flared side has slope up to 15%. (10% max.)	
State:	1127B.5.3, 1127B.5.4	
Federal:	405.2, 406.3	
Provide level landing		\$0
Notes:	No level landing provided at top of ramp.	
State:	1127B.5.4	
Federal:	-	
3 - 2 Curb Ramp		Priority: 1
Provide detectable warning strip		\$0
Notes:	No detectable warning provided.	
State:	1127B.5.7	
Federal:	-	
Install, replace or modify curb ramp		\$2,500
Notes:	Flared sides have slopes up to 30%. (10% max.)	
State:	1127B.5.3, 1127B.5.4	
Federal:	406.3	
Provide level landing		\$0
Notes:	Level landing at top of ramp is 9.1% (2% max.)	
State:	1127B.5.4	
Federal:	-	

3 - 3	Curb Ramp	Priority: 1	
	Provide detectable warning strip		\$1,000
	Notes: No detectable warning provided.		
	State: 1127B.5.7		
	Federal: -		
	Repair surface		\$250
	Notes: .5" lip at bottom of ramp.		
	State: 1127B.5.3		
	Federal: 405.4		
3 - 4	Curb Ramp	Priority: 1	
	Provide detectable warning strip		\$0
	Notes: No detectable warning provided.		
	State: 1127B.5.7		
	Federal: -		
	Repair surface		\$0
	Notes: .5" lip at bottom of ramp.		
	State: 1127B.5.3		
	Federal: 405.4		
	Install, replace or modify curb ramp		\$2,500
	Notes: Running slope is 8.7%. (8.33% max.)		
	State: 1127B.5.3		
	Federal: 405.2		
4 - 1	Walk	Priority: 1	
	Regrade surface		\$2,800
	Notes: 2.1%-5.3% cross slope for 70 lf. (2% max.)		
	State: 1133B.7.1.3		
	Federal: 403.3		
4 - 2	Walk	Priority: 1	
	Provide detectable warning strip		\$1,000
	Notes: No detectable warning provided.		
	State: 1133B.8.5		
	Federal: -		
4 - 3	Walk	Priority: 1	
	Regrade surface		\$810
	Notes: 2.1%-2.3% cross slope for 27 lf. (2% max.)		
	State: 1133B.7.1.3		
	Federal: 403.3		

Fire Station 65 - PROW

4 - 4	Walk	Priority: 1
Regrade surface		\$6,400
Notes: 2.1%-3.4% cross slope for 160 lf. (2% max.)		
State: 1133B.7.1.3		
Federal: 403.3		

Francisco Terrace Park

South Spruce Drive at Terrace Drive, South San Francisco, CA

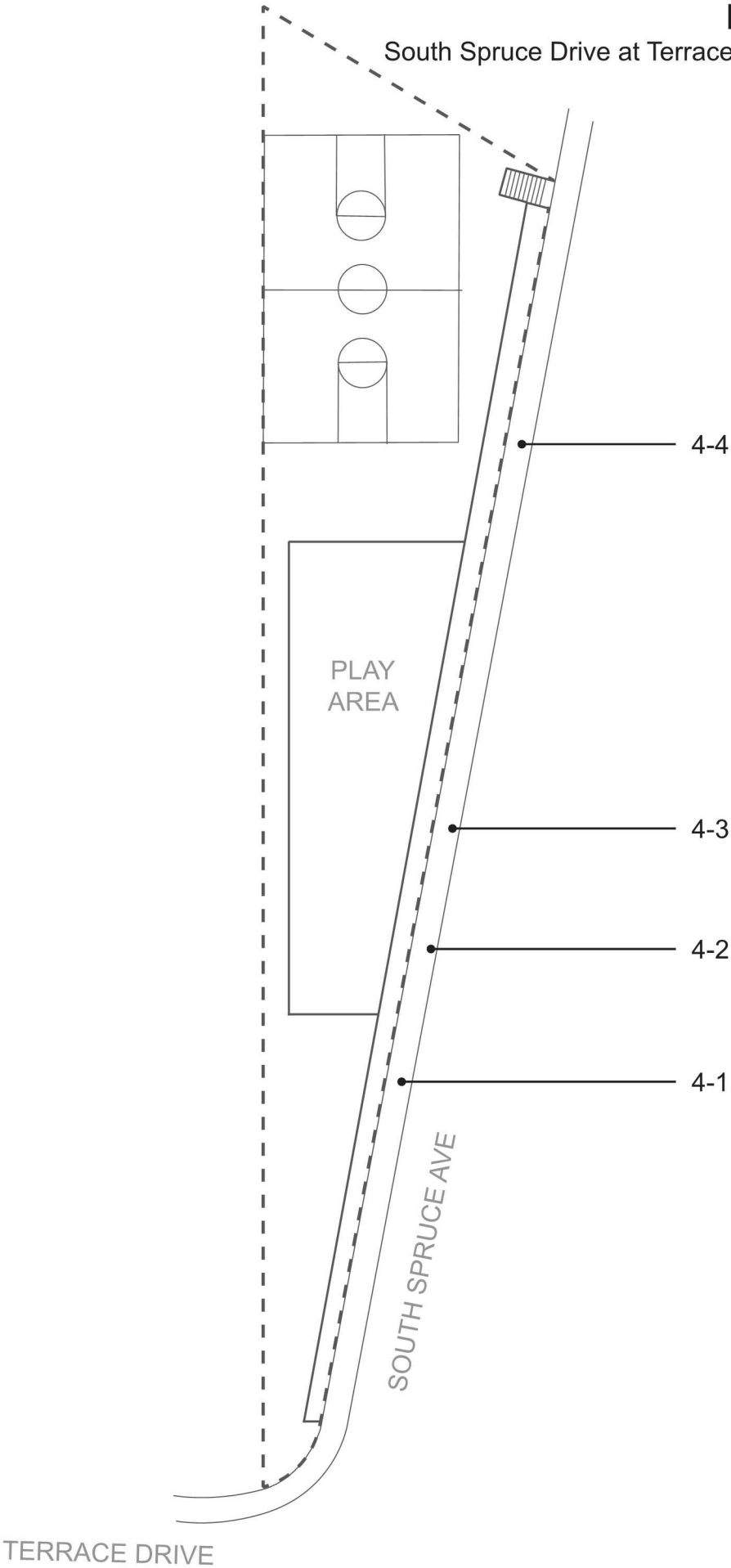

Francisco Terrace - PROW

4 - 1	Walk	Priority: 1	
Repair surface			\$250
Notes: .5" change in level at expansion joint across walk.			
State: 1124B.2			
Federal: 303.2, 303.3			
4 - 2	Walk	Priority: 1	
Regrade surface			\$960
Notes: 2.1%-3.1% cross slope for 24 lf. (2% max.)			
State: 1133B.7.1.3			
Federal: 403.3			
4 - 3	Walk	Priority: 1	
Repair surface			\$250
Notes: .5" change in level at expansion joint across walk.			
State: 1124B.2			
Federal: 303.2, 303.3			
4 - 4	Walk	Priority: 1	
Regrade surface			\$600
Notes: 2.1%-3.3% cross slope for 15 lf. (2% max.)			
State: 1133B.7.1.3			
Federal: 403.3			

Gardiner Park
135 Gardiner Avenue, South San Francisco, CA

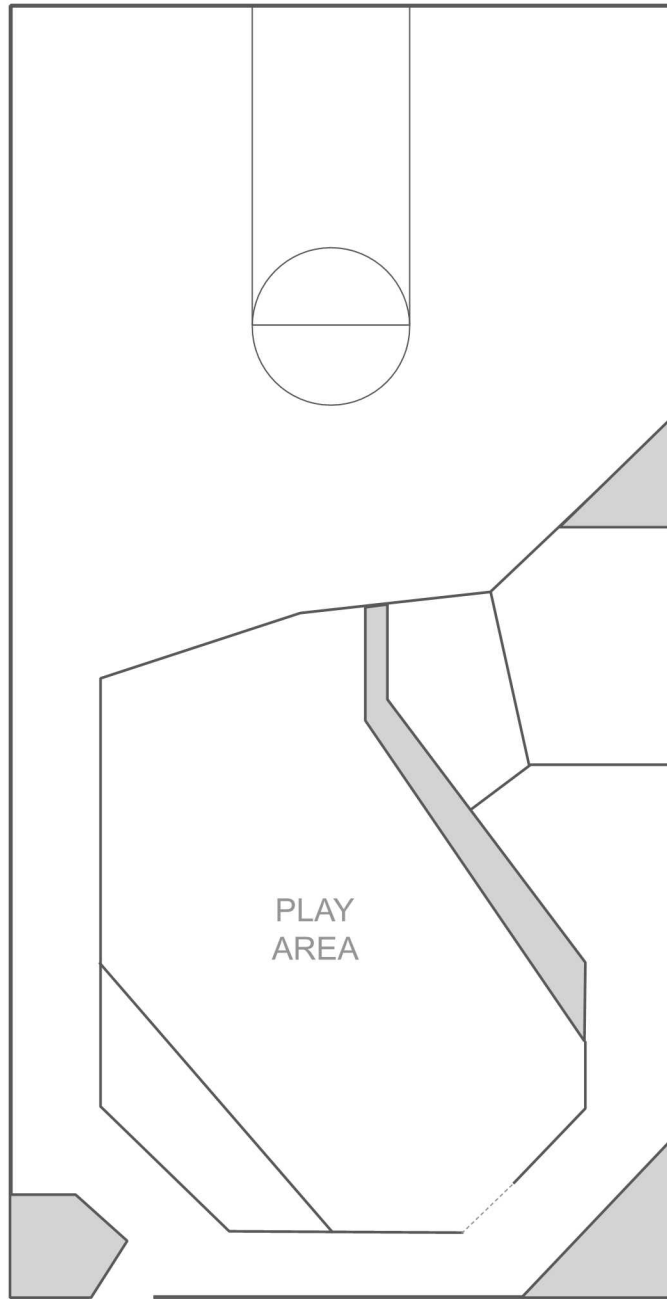

4-1

Gardiner Park - PROW

4 - 1	Walk	Priority: 1
Regrade surface		\$2,000
Notes: 3.2%-4.2% cross slope for 50 lf. (2% max.)		
State: 1133B.7.1.3		
Federal: 403.3		

Gateway Childcare Center

559 Gateway Boulevard, South San Francisco, CA

Exterior

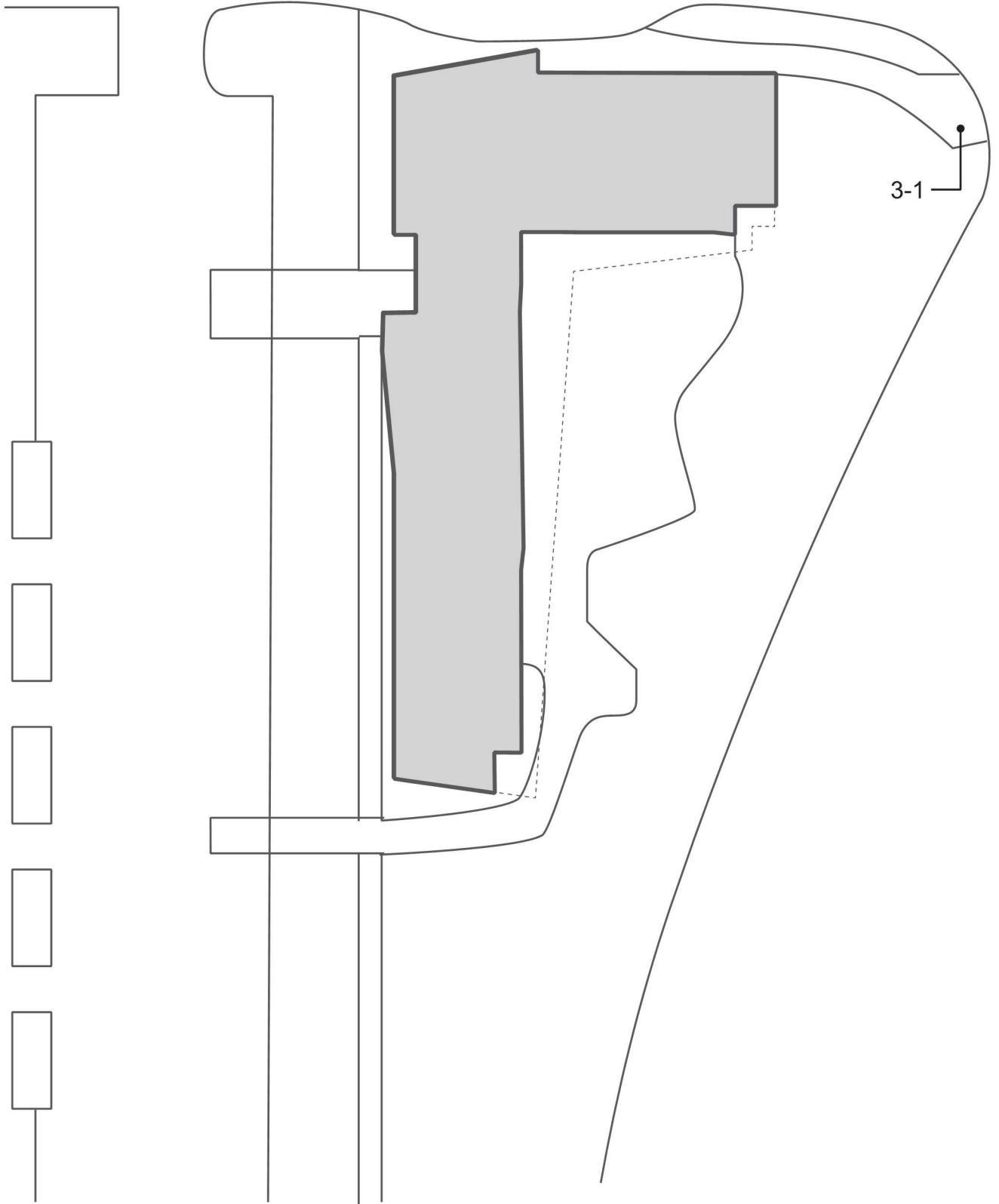

Gateway Childcare Center - PROW

3 - 1	Curb Ramp	Priority: 1
Install, replace or modify curb ramp		\$2,500
Notes: Running slope is 8.6%. (8.33% max.) Flared sides have slopes 12.3% and 27%. (10% max.)		
State: 1127B.5.3, 1127B.5.4		
Federal: 405.2, 406.3		
Provide detectable warning strip		\$0
Notes: No detectable warning provided.		
State: 1127B.5.7		
Federal: -		
Provide level landing		\$0
Notes: Level landing at top of ramp is 6.4% (2% max.)		
State: 1127B.5.4		
Federal: -		

Information Technology Building

200 Linden Avenue, South San Francisco, CA

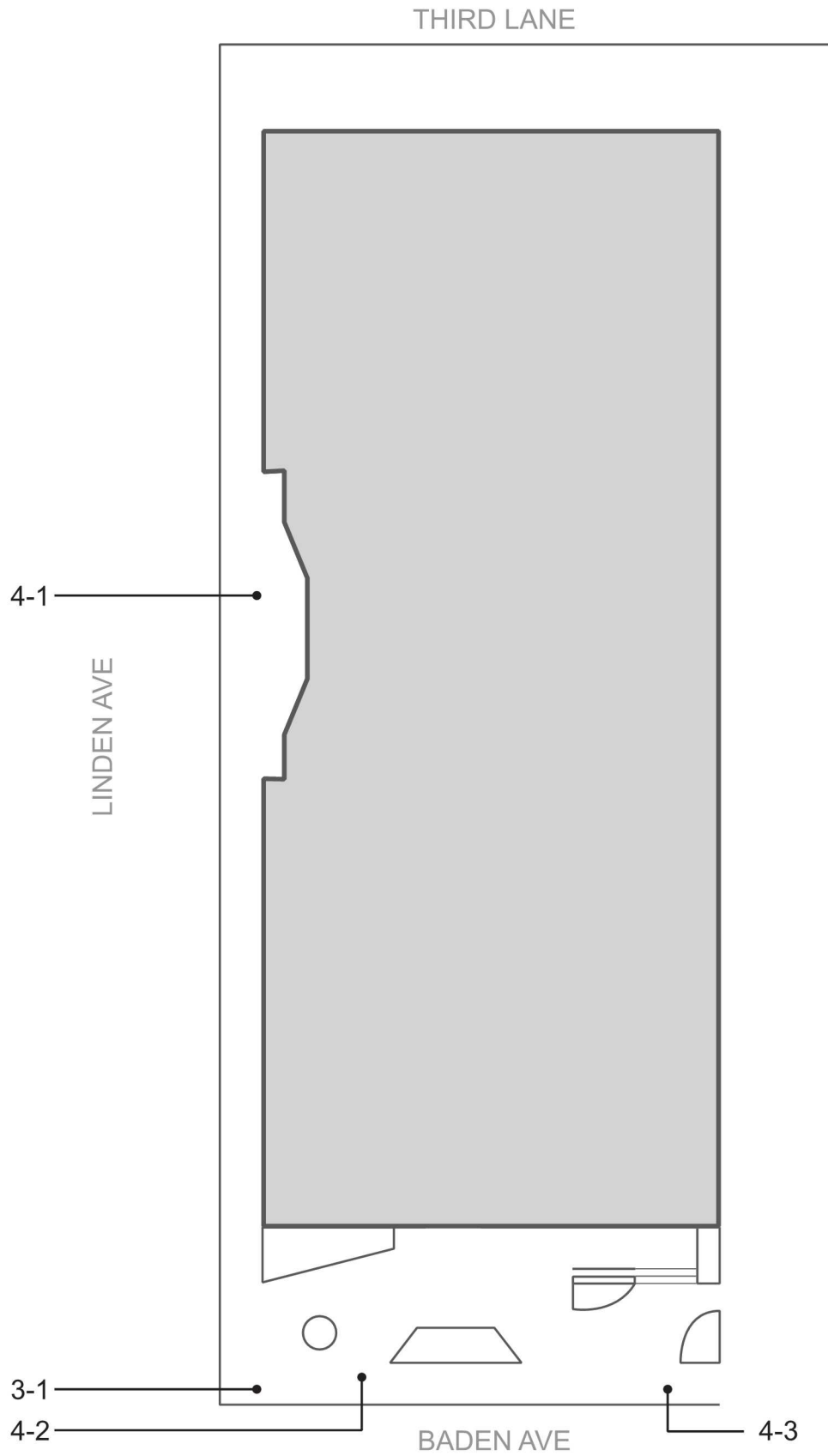

3 - 1 Curb Ramp		Priority: 1
Install, replace or modify curb ramp		\$2,500
Notes: Flared side has slope up to 13%. (10% max.)		
State: 1127B.5.3, 1127B.5.4		
Federal: 406.3		
Provide level landing		\$0
Notes: Level landing at top of ramp is 2.9% (2% max.)		
State: 1127B.5.4		
Federal: -		
Provide detectable warning strip		\$0
Notes: No detectable warning provided.		
State: 1127B.5.7		
Federal: -		
Repair surface		\$0
Notes: .5" lip at bottom of ramp. Deteriorated asphalt at gutter line.		
State: 1127B.5.3		
Federal: 405.4		
4 - 1 Walk		Priority: 1
Regrade surface		\$5,000
Notes: 2.1%-5.8% cross slope for 125 lf. (2% max.)		
State: 1133B.7.1.3		
Federal: 403.3		
4 - 2 Walk		Priority: 1
Repair surface		\$250
Notes: .5" change in level at top flag on Baden..		
State: 1124B.2		
Federal: 303.2, 303.3		
4 - 3 Walk		Priority: 1
Regrade surface		\$600
Notes: Up to 2.7% cross slope for 15 lf. (2% max.)		
State: 1133B.7.1.3		
Federal: 403.3		

Jack Drago Park

East Grand Avenue and Gateway, South San Francisco, CA

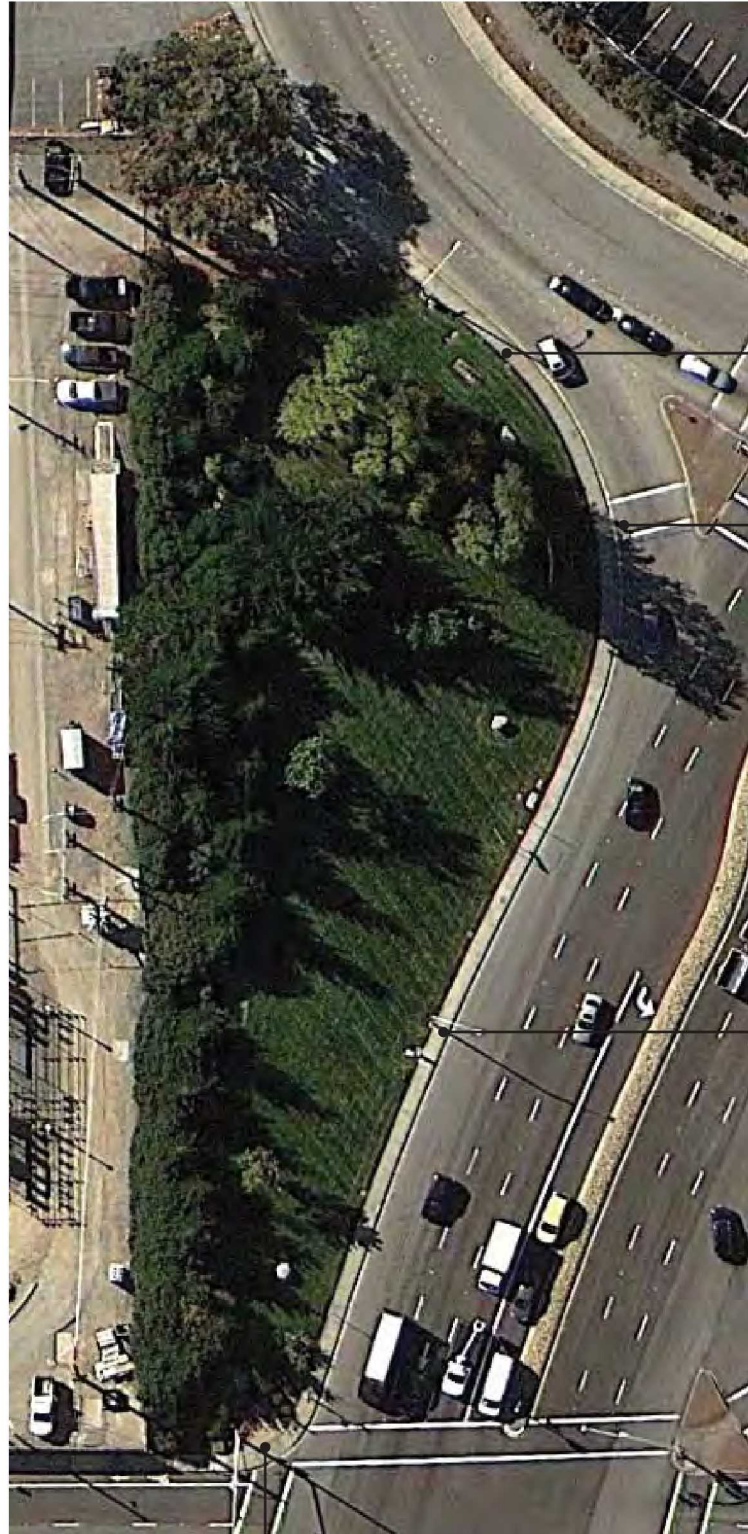

4-1

3-1

4-2

3-2

3 - 1		Curb Ramp	Priority: 1
Install, replace or modify curb ramp			\$2,500
Notes: Running slope is 11.1%. (8.33% max.) Flared sides have slopes 11.3% and 13.9%. (10% max.)			
State: 1127B.5.3, 1127B.5.4			
Federal: 405.2, 406.3			
Provide detectable warning strip			\$0
Notes: No detectable warning provided.			
State: 1127B.5.7			
Federal: -			
Provide level landing			\$0
Notes: No level landing provided at top of ramp.			
State: 1127B.5.4			
Federal: -			
3 - 2		Curb Ramp	Priority: 1
Install, replace or modify curb ramp			\$2,500
Notes: Flared side has slope up to 13.5%. (10% max.)			
State: 1127B.5.3, 1127B.5.4			
Federal: 406.3			
Provide detectable warning strip			\$0
Notes: No detectable warning provided.			
State: 1127B.5.7			
Federal: -			
Provide level landing			\$0
Notes: Level landing at top of ramp is 6.7% (2% max.)			
State: 1127B.5.4			
Federal: -			
Repair surface			\$0
Notes: .5" lip at bottom of ramp.			
State: 1127B.5.3			
Federal: 405.4			
4 - 1		Walk	Priority: 1
Regrade surface			\$3,200
Notes: 2.1%-2.7% cross slope for 80 lf. (2% max.)			
State: 1133B.7.1.3			
Federal: 403.3			

Jack Drago Park - PROW

4 - 2	Walk	Priority: 1
Regrade surface		\$6,400
Notes: 2.1%-3.4% cross slope for 160 lf. (2% max.)		
State: 1133B.7.1.3		
Federal: 403.3		

Magnolia Senior Center

601 Grand Avenue, South San Francisco, CA

Exterior

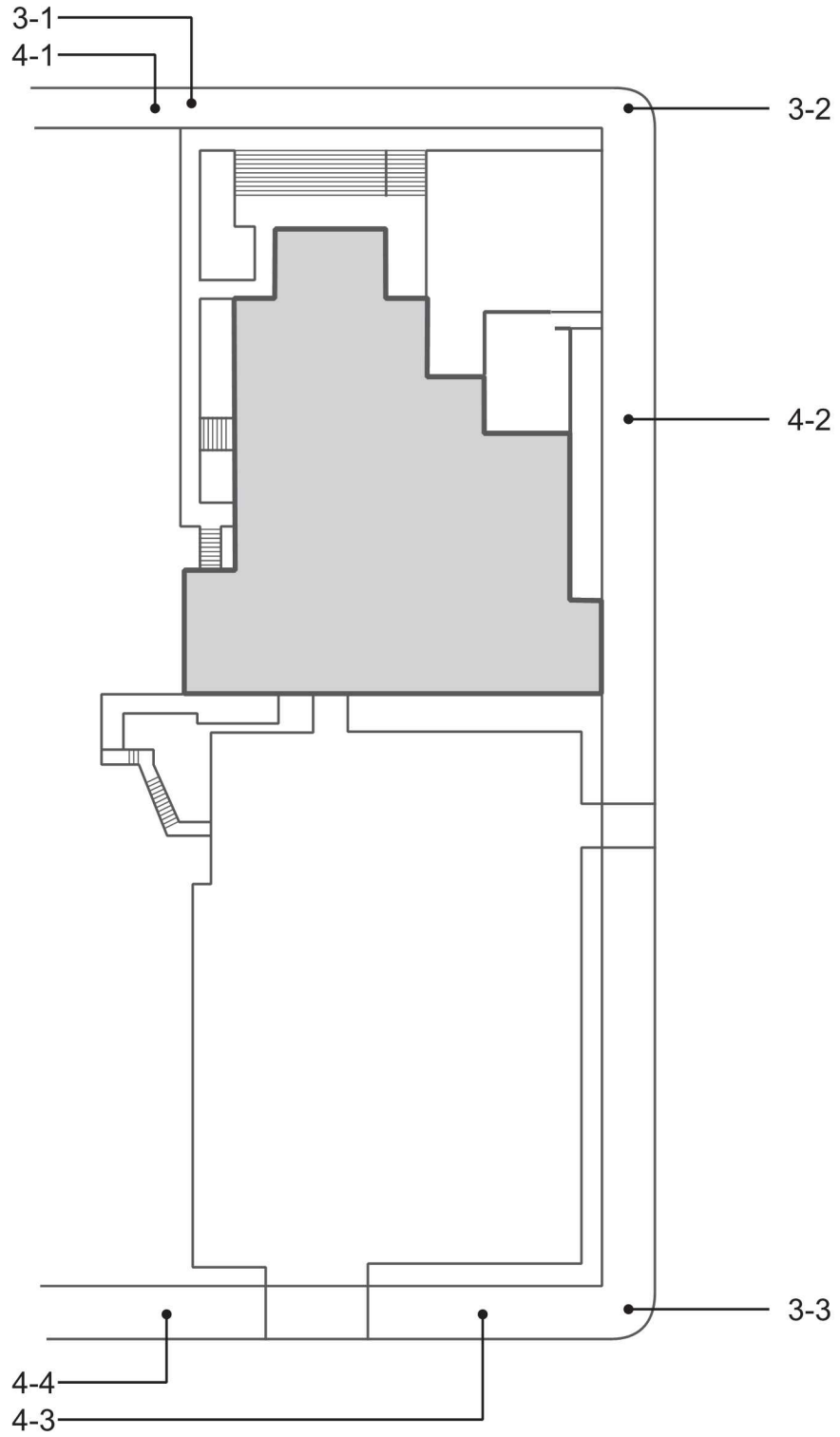

3 - 1 Curb Ramp		Priority: 1
Provide detectable warning strip		\$1,000
Notes:	No detectable warning provided.	
State:	1127B.5.7	
Federal:	-	
Provide level landing		\$250
Notes:	9.2% gutter slope, no level landing provided at bottom of ramp. (5% max.) Level landing at top of ramp is 2.6% (2% max.)	
State:	1127B.5.3, 1127B.5.4	
Federal:	406.2	
Provide surface texturing		\$1,000
Notes:	Grooved border at top of ramp is 6" wide. (12" required)	
State:	1127B.5.6	
Federal:	-	
3 - 2 Curb Ramp		Priority: 1
Provide detectable warning strip		\$0
Notes:	No detectable warning provided.	
State:	1127B.5.7	
Federal:	-	
Provide level landing		\$0
Notes:	Level landing at top of ramp is 2.9% (2% max.)	
State:	1127B.5.3, 1127B.5.4	
Federal:	406.2	
Provide surface texturing		\$0
Notes:	No grooved border provided.	
State:	1127B.5.6	
Federal:	-	
Repair surface		\$0
Notes:	1" change in level at concrete/asphalt joint.	
State:	1127B.5.3	
Federal:	405.4	
Install, replace or modify curb ramp		\$2,500
Notes:	No flared sides provided. Greater than 4" change in level from top of curb ramp to gutter.	
State:	1127B.5.3, 1127B.5.4	
Federal:	406.3	

Magnolia Senior Center - PROW

3 - 3	Curb Ramp	Priority: 1	
	Provide detectable warning strip		\$0
	Notes: No detectable warning provided.		
	State: 1127B.5.7		
	Federal: -		
	Provide level landing		\$0
	Notes: Level landing at top of ramp is 4.5% (2% max.)		
	State: 1127B.5.4		
	Federal: -		
	Install, replace or modify curb ramp		\$2,500
	Notes: Running slope is 9.9%. (8.33% max.) Flared sides have slopes 17.1% and 20%. (10% max.)		
	State: 1127B.5.3, 1127B.5.4		
	Federal: 405.2, 406.3		
	Repair surface		\$0
	Notes: .5" lip at bottom of ramp.		
	State: 1127B.5.3		
	Federal: 405.4		
4 - 1	Walk	Priority: 1	
	Regrade surface		\$3,200
	Notes: Up to 2.9% cross slope for 80 lf. (2% max.)		
	State: 1133B.7.1.3		
	Federal: 403.3		
4 - 2	Walk	Priority: 1	
	Regrade surface		\$2,600
	Notes: Up to 5.6% cross slope from corner for 65 lf. (2% max.)		
	State: 1133B.7.1.3		
	Federal: 403.3		
4 - 3	Walk	Priority: 1	
	Regrade surface		\$400
	Notes: Up to 3.5% cross slope from corner for 10 lf. (2% max.)		
	State: 1133B.7.1.3		
	Federal: 403.3		

Magnolia Senior Center - PROW

4 - 4	Walk	Priority: 1
Regrade surface		\$3,200
Notes:	Up to 5.6% cross slope for 80 lf. including across the drive. (2% max.)	
State:	1133B.7.1.3	
Federal:	403.3	
Provide detectable warning strip		\$1,000
Notes:	No detectable warning provided where traffic control devices are used.	
State:	1133B.8.5	
Federal:	-	

Main Library

840 West Orange Avenue, South San Francisco, CA

Exterior

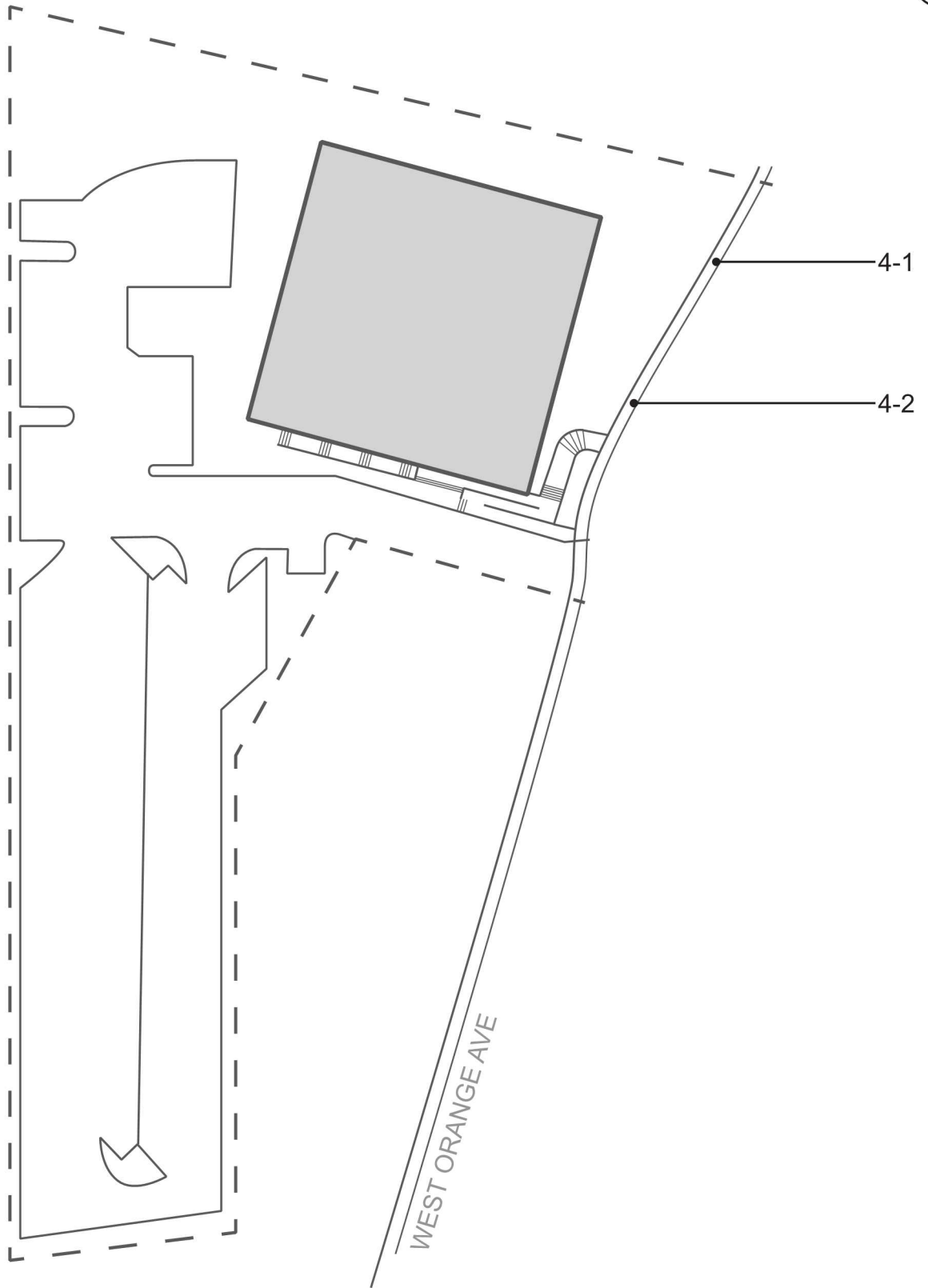

Main Library - PROW

4 - 1	Walk	Priority: 1	
Regrade surface			\$1,200
Notes: 3%-4.1% cross slope for 30 lf. (2% max.)			
State: 1133B.7.1.3			
Federal: 403.3			
4 - 2	Walk	Priority: 1	
Regrade surface			\$1,880
Notes: 2.2%-3.8% cross slope for 47 lf. (2% max.)			
State: 1133B.7.1.3			
Federal: 403.3			

Monte Verde Portables 1 and 2

2551 St. Cloud Drive, South San Francisco, CA

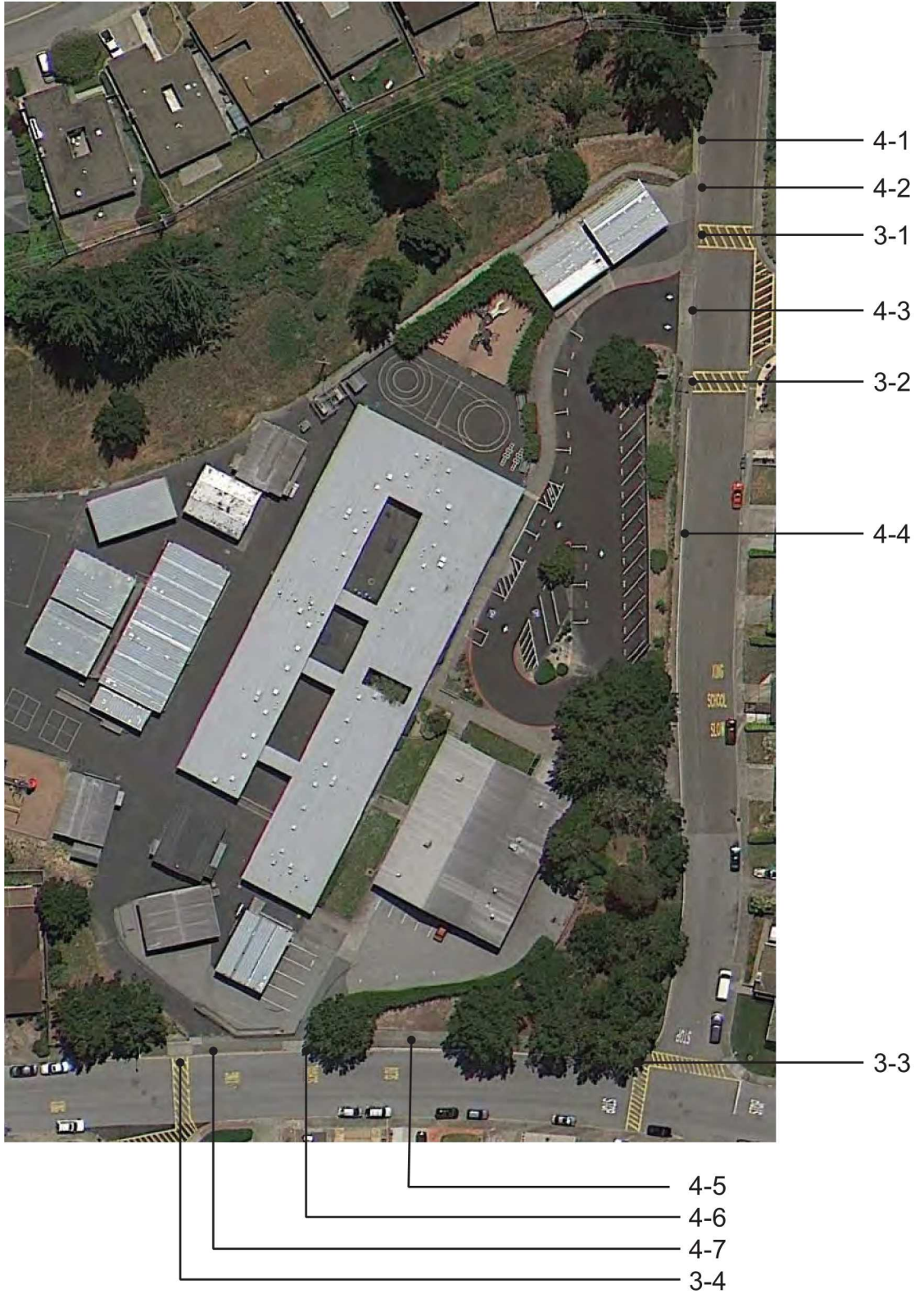

3 - 1	Curb Ramp	Priority: 1
Provide or relocate crossing or curb markings		\$2,500
Notes: No curb ramp provided at marked pedestrian crosswalk.		
State: 1127B.5		
Federal: 406.1		
3 - 2	Curb Ramp	Priority: 1
Provide or relocate crossing or curb markings		\$2,500
Notes: No curb ramp provided at marked pedestrian crosswalk.		
State: 1127B.5		
Federal: 406.1		
3 - 3	Curb Ramp	Priority: 1
Install, replace or modify curb ramp		\$2,500
Notes: Running slope is 9.4%. (8.33% max.) Flared side has slope up to 16%. (10% max.)		
State: 1127B.5.3, 1127B.5.4		
Federal: 405.2, 406.3		
Provide level landing		\$0
Notes: 5.3% gutter slope (5% max.). No level landing provided at top of ramp. (2% max.)		
State: 1127B.5.3, 1127B.5.4		
Federal: 406.2		
Provide detectable warning strip		\$0
Notes: No detectable warning provided.		
State: 1127B.5.7, IR11B-4		
Federal: -		
3 - 4	Curb Ramp	Priority: 1
Install, replace or modify curb ramp		\$2,500
Notes: Running slope is 9%. (8.33% max.) Flared side has slope up to 11%. (10% max.)		
State: 1127B.5.3, 1127B.5.4		
Federal: 405.2, 406.3		
Provide level landing		\$0
Notes: 6.5% gutter slope. (5% max.) 9% Slope at top of ramp, no level landing provided. (2% max.)		
State: 1127B.5.3, 1127B.5.4		
Federal: 406.2		
Provide detectable warning strip		\$0
Notes: No detectable warning provided.		
State: 1127B.5.7, IR11B-4		
Federal: -		

Monte Verde Portables - PROW

4 - 1	Walk	Priority: 1	
	Regrade surface		\$3,600
	Notes: 2.1%-4.5% cross slope for 90 lf. (2% max.)		
	State: 1133B.7.1.3		
	Federal: 403.3		
	Widen walk		\$0
	Notes: Walk is 40" wide. (48" min.)		
	State: 1133B.7.1		
	Federal: -		
4 - 2	Walk	Priority: 1	
	Regrade surface		\$1,200
	Notes: 5.8% cross slope across drive for 30 lf. (2% max.)		
	State: 1133B.7.1.3		
	Federal: 403.3		
4 - 3	Walk	Priority: 1	
	Regrade surface		\$2,800
	Notes: 6% cross slope across drive for 70 lf. (2% max.)		
	State: 1133B.7.1.3		
	Federal: 403.3		
4 - 4	Walk	Priority: 1	
	Regrade surface		\$15,600
	Notes: 2.1%-4.3% cross slope for 390 lf. (2% max.)		
	State: 1133B.7.1.3		
	Federal: 403.3		
4 - 5	Walk	Priority: 1	
	Provide a firm, stable and slip resistant surface		\$150
	Notes: Walk surface is slippery due to pine needles/tree debris. Maintenance required.		
	State: -		
	Federal: 302.1		
4 - 6	Walk	Priority: 1	
	Regrade surface		\$880
	Notes: Up to 20% cross slope across drive for 22 lf. (2% max.)		
	State: 1133B.7.1.3		
	Federal: 403.3		

Monte Verde Portables - PROW

4 - 7	Walk	Priority: 1
Regrade surface		\$1,480
Notes: 5% cross slope for 37 lf. (2% max.)		
State: 1133B.7.1.3		
Federal: 403.3		
Repair surface		\$0
Notes: Deteriorated asphalt surface at concrete joint.		
State: 1124B.2		
Federal: 303.2, 303.3		

Municipal Services Building

33 Arroyo Drive, South San Francisco, CA

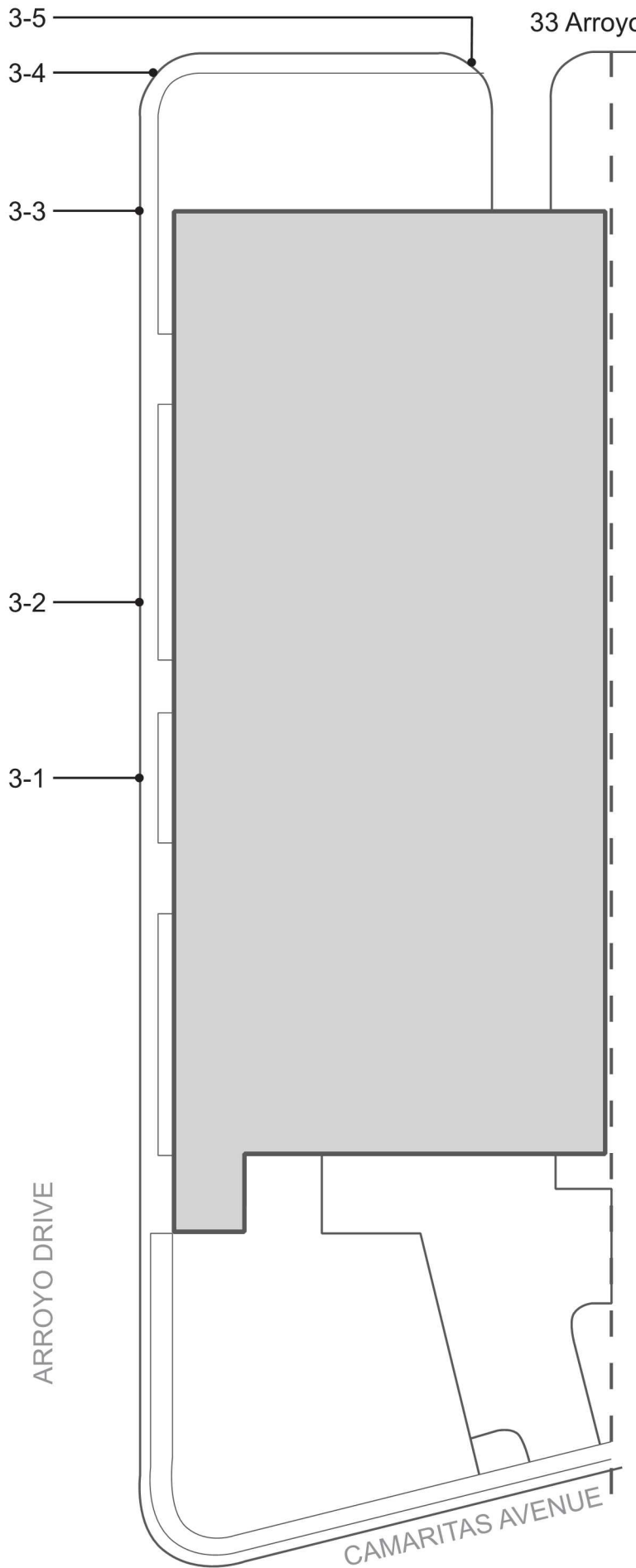

3-5

3-4

3-3

3-2

3-1

ARROYO DRIVE

CAMARITAS AVENUE

Municipal Services Building - PROW

3 - 1	Curb Ramp	Priority: 1
Install, replace or modify curb ramp		\$2,500
Notes: Running slope is 18.5%. (8.33% max.) No flared sides - CHECK!		
State: 1127B.5.3		
Federal: 405.2		
Provide detectable warning strip		\$0
Notes: No detectable warning provided.		
State: 1127B.5.7, IR11B-4		
Federal: -		
Repair surface		\$0
Notes: .5" lip at bottom of ramp.		
State: 1127B.5.3		
Federal: 405.4		
3 - 2	Curb Ramp	Priority: 1
Install, replace or modify curb ramp		\$2,500
Notes: Running slope is 13.1%. (8.33% max.)		
State: 1127B.5.3		
Federal: 405.2		
Provide detectable warning strip		\$0
Notes: No detectable warning provided.		
State: 1127B.5.7, IR11B-4		
Federal: -		
Provide level landing		\$0
Notes: Level landing at top of ramp is 2.3% (2% max.) and 36" deep (48"x48" min.)		
State: 1127B.5.4		
Federal: -		

Municipal Services Building - PROW

3 - 3	Curb Ramp	Priority: 1
Install, replace or modify curb ramp		\$2,500
Notes: Running slope is 10.5%. (8.33% max.) Flared sides have slopes 12.6% and 12.3%. (10% max.)		
State: 1127B.5.3, 1127B.5.4		
Federal: 405.2, 406.3		
Provide detectable warning strip		\$0
Notes: No detectable warning provided.		
State: 1127B.5.7, IR11B-4		
Federal: -		
Repair surface		\$0
Notes: .5" lip at bottom of ramp.		
State: 1127B.5.3		
Federal: 405.4		
Provide level landing		\$0
Notes: Level landing at top of ramp is 36" deep (48"x48" min.)		
State: 1127B.5.4		
Federal: -		
3 - 4	Curb Ramp	Priority: 1
Install, replace or modify curb ramp		\$2,500
Notes: Flared side has slope up to 13%. (10% max.)		
State: 1127B.5.3, 1127B.5.4		
Federal: 406.3		
Provide detectable warning strip		\$0
Notes: No detectable warning provided.		
State: 1127B.5.7, IR11B-4		
Federal: -		
Repair surface		\$0
Notes: .5" lip at bottom of ramp.		
State: 1127B.5.3		
Federal: 405.4		

Municipal Services Building - PROW

3 - 5	Curb Ramp	Priority: 1
Install, replace or modify curb ramp		\$2,500
Notes: Running slope is 11.4%. (8.33% max.)		
State: 1127B.5.3		
Federal: 405.2		
Provide detectable warning strip		\$0
Notes: No detectable warning provided.		
State: 1127B.5.7, IR11B-4		
Federal: -		
Provide level landing		\$0
Notes: Level landing at top of ramp is 3.5% (2% max.)		
State: 1127B.5.4		
Federal: -		

Orange Memorial Park
781 Tennis Drive, South San Francisco, CA
South Parcel



ORANGE MEMORIAL PARK NORTH

COLMA CREEK

3-8

4-19

4-18

3-7

3-6

4-17

4-16

Orange Memorial Park

781 Tennis Drive, South San Francisco, CA

North Parcel



ORANGE MEMORIAL PARK SOUTH

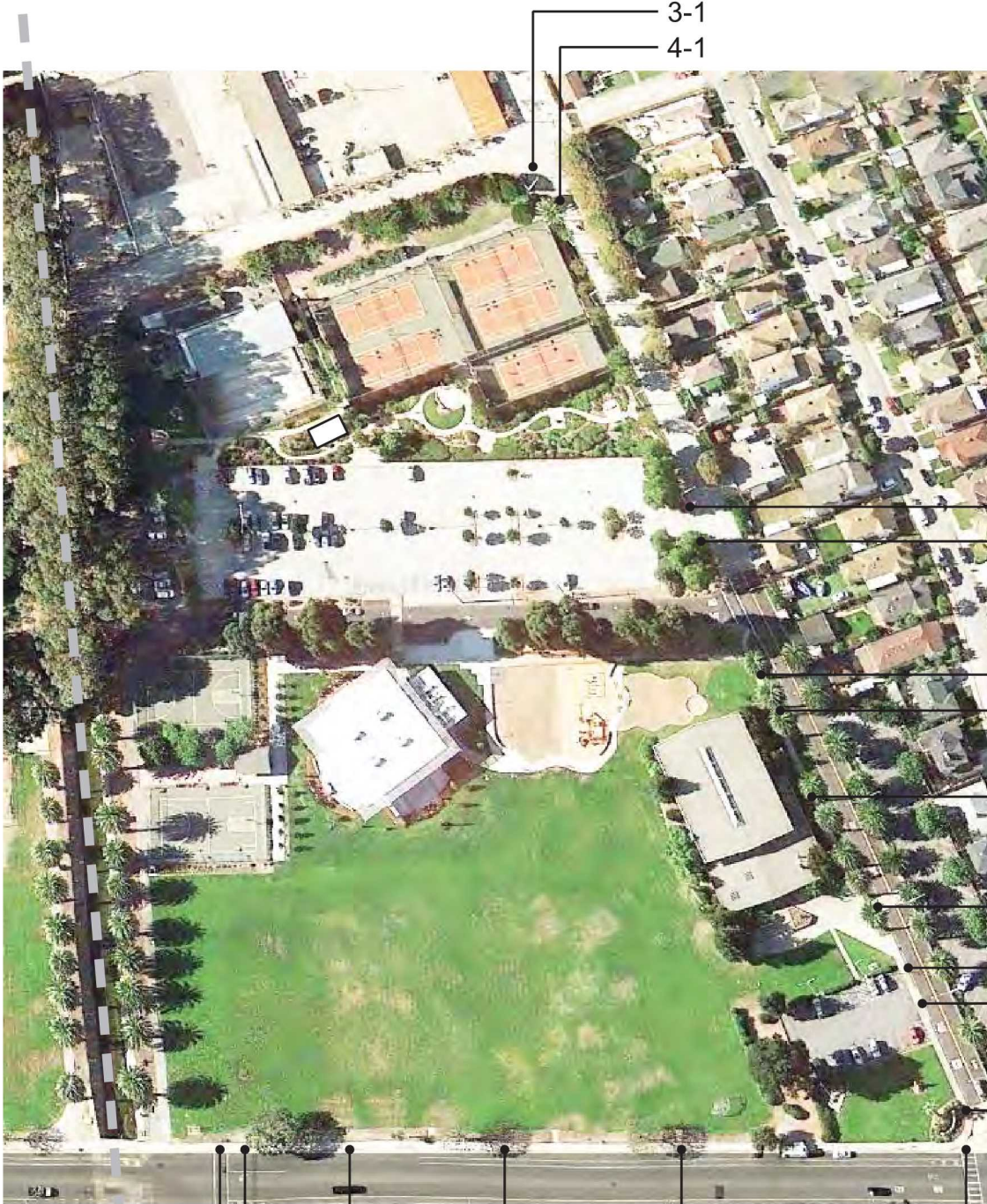

COLMA CREEK

3-1

4-1

4-2

3-2,4-3

3-3,4-4

4-5

4-6

4-7,4-8

4-9

4-10

4-11

3-4

4-12

4-13

4-14

4-15

3-5

Orange Memorial Park - PROW

3 - 1	Curb Ramp	Priority: 1
Provide detectable warning strip		\$1,000
Notes: No detectable warning provided.		
State: 1127B.5.7, IR11B-4		
Federal: -		
3 - 2	Curb Ramp	Priority: 1
Provide detectable warning strip		\$0
Notes: No detectable warning provided.		
State: 1127B.5.7, IR11B-4		
Federal: -		
Install, replace or modify curb ramp		\$2,500
Notes: 2.7% cross slope at bottom of ramp. (Slope of ramp is to be in a single plane)		
State: 1127B.5.3		
Federal: 405.2		
3 - 3	Curb Ramp	Priority: 1
Provide detectable warning strip		\$0
Notes: No detectable warning provided.		
State: 1127B.5.7, IR11B-4		
Federal: -		
Install, replace or modify curb ramp		\$2,500
Notes: Running slope is 9.5%. (8.33% max.)		
State: 1127B.5.3		
Federal: 405.2		
Repair surface		\$0
Notes: .5" lip at asphalt/gutter joint.		
State: 1127B.5.3		
Federal: 405.4		
Provide level landing		\$0
Notes: No level landing provided at top of ramp.		
State: 1127B.5.4		
Federal: -		

3 - 4	Curb Ramp	Priority: 1
Provide detectable warning strip		\$0
Notes: No detectable warning provided.		
State: 1127B.5.7, IR11B-4		
Federal: -		
Install, replace or modify curb ramp		\$2,500
Notes: Running slope is 11.8%. (8.33% max.) Flared sides have slopes 11.8% and 13.5%. (10% max.)		
State: 1127B.5.3, 1127B.5.4		
Federal: 405.2, 406.3		
Repair surface		\$0
Notes: .5" lip at utility cover.		
State: 1127B.5.3		
Federal: 405.4		
Provide level landing		\$0
Notes: No level landing provided at top of ramp. 14.5% gutter slope, no level landing provided at bottom of ramp. (5% max.)		
State: 1127B.5.3, 1127B.5.4		
Federal: 406.2		
3 - 5	Curb Ramp	Priority: 1
Install, replace or modify curb ramp		\$2,500
Notes: Running slope ranges from 10.1%-12.7%. (8.33% max.)		
State: 1127B.5.3, 1127B.5.4		
Federal: 405.2, 406.3		
Provide detectable warning strip		\$0
Notes: No detectable warning provided.		
State: 1127B.5.7, IR11B-4		
Federal: -		
Repair surface		\$0
Notes: .5" lip at bottom of ramp.		
State: 1127B.5.3		
Federal: 405.4		
Provide level landing		\$0
Notes: Level landing at top of ramp is 2.5% (2% max.) 9% gutter slope, no level landing provided at bottom of ramp. (5% max.)		
State: 1127B.5.3, 1127B.5.4		
Federal: 406.2		

3 - 6	Curb Ramp	Priority: 1
Install, replace or modify curb ramp		\$2,500
Notes: Running slope ranges from 10.5%-11%. (8.33% max.)		
State: 1127B.5.3, 1127B.5.4		
Federal: 405.2, 406.3		
Provide detectable warning strip		\$0
Notes: No detectable warning provided.		
State: 1127B.5.7, IR11B-4		
Federal: -		
Repair surface		\$0
Notes: .75" lip at bottom of ramp and .5" change in level at asphalt joint.		
State: 1127B.5.3		
Federal: 405.4		
Provide level landing		\$0
Notes: Level landing at top of ramp has 3% cross slope. (2% max.) 7.9% gutter slope, no level landing provided at bottom of ramp. (5% max.)		
State: 1127B.5.3, 1127B.5.4		
Federal: 406.2		
3 - 7	Curb Ramp	Priority: 1
Provide or relocate crossing or curb markings		\$2,500
Notes: No curb ramp provided at marked pedestrian crossing.		
State: 1127B.5		
Federal: 406.1		
3 - 8	Curb Ramp	Priority: 1
Provide detectable warning strip		\$1,000
Notes: No detectable warning provided.		
State: 1127B.5.7, IR11B-4		
Federal: -		
4 - 1	Walk	Priority: 1
Regrade surface		\$12,480
Notes: 2.1%-4.4% cross slope for 312 lf. (2% max.)		
State: 1133B.7.1.3		
Federal: 403.3		

Orange Memorial Park - PROW

4 - 2	Walk	Priority: 1	
	Regrade surface		\$200
Notes: 7.6% cross slope for 5 lf. (2% max.)			
State: 1133B.7.1.3			
Federal: 403.3			
	Provide detectable warning strip		\$1,000
Notes: No detectable warning provided.			
State: 1133B.8.5			
Federal: -			
4 - 3	Walk	Priority: 1	
	Regrade surface		\$1,200
Notes: 4.6%-5.6% cross slope across drive for 30 lf. (2% max.)			
State: 1133B.7.1.3			
Federal: 403.3			
4 - 4	Walk	Priority: 1	
	Provide detectable warning strip		\$1,000
Notes: No detectable warning provided.			
State: 1133B.8.5			
Federal: -			
4 - 5	Walk	Priority: 1	
	Regrade surface		\$200
Notes: 2.6% cross slope at drain for 5 lf. (2% max.)			
State: 1133B.7.1.3			
Federal: 403.3			
4 - 6	Walk	Priority: 1	
	Regrade surface		\$2,400
Notes: Up to 2.7% cross slope for 60 lf. (2% max.)			
State: 1133B.7.1.3			
Federal: 403.3			
4 - 7	Walk	Priority: 1	
	Provide detectable warning strip		\$1,000
Notes: No detectable warning provided at crosswalk.			
State: 1133B.8.5			
Federal: -			

Orange Memorial Park - PROW

4 - 8	Walk	Priority: 1	
Provide detectable warning strip			\$1,000
Notes: No detectable warning provided at crosswalk.			
State: 1133B.8.5			
Federal: -			
4 - 9	Walk	Priority: 1	
Regrade surface			\$1,280
Notes: Up to 2.6% cross slope for 32 lf. (2% max.)			
State: 1133B.7.1.3			
Federal: 403.3			
Repair surface			\$0
Notes: Deteriorated concrete, 32 lf.			
State: 1124B.2			
Federal: 303.2, 303.3			
4 - 10	Walk	Priority: 1	
Regrade surface			\$1,200
Notes: 7.1%-8.2% cross slope across drive for 30 lf. (2% max.)			
State: 1133B.7.1.3			
Federal: 403.3			
4 - 11	Walk	Priority: 1	
Regrade surface			\$800
Notes: Up to 4% cross slope for 20 lf. (2% max.)			
State: 1133B.7.1.3			
Federal: 403.3			
Repair surface			\$0
Notes: .5" change in level at expansion joint near corner.			
State: 1124B.2			
Federal: 303.2, 303.3			
4 - 12	Walk	Priority: 1	
Regrade surface			\$800
Notes: Up to 2.5% cross slope near tree for 20 lf. (2% max.)			
State: 1133B.7.1.3			
Federal: 403.3			

Orange Memorial Park - PROW

4 - 13	Walk	Priority: 1	
Regrade surface			\$1,320
Notes: Up to 4.4% cross slope near tree for 33 lf. (2% max.)			
State: 1133B.7.1.3			
Federal: 403.3			
4 - 14	Walk	Priority: 1	
Regrade surface			\$4,000
Notes: Up to 3% cross slope for 100 lf. (2% max.)			
State: 1133B.7.1.3			
Federal: 403.3			
4 - 15	Walk	Priority: 1	
Regrade surface			\$1,440
Notes: Up to 3.2% cross slope near tree for 36 lf. (2% max.)			
State: 1133B.7.1.3			
Federal: 403.3			
4 - 16	Walk	Priority: 1	
Regrade surface			\$2,800
Notes: Up to 3.5% cross slope for 70 lf. (2% max.)			
State: 1133B.7.1.3			
Federal: 403.3			
Repair surface			\$0
Notes: .5" change in level at expansion joints.			
State: 1124B.2			
Federal: 303.2, 303.3			
4 - 17	Walk	Priority: 1	
Repair surface			\$480
Notes: Pitted and cracked concrete walk, 12 lf.			
State: 1124B.2			
Federal: 303.2, 303.3			
4 - 18	Walk	Priority: 1	
Regrade surface			\$1,000
Notes: Up to 3% cross slope near tree for 25 lf. (2% max.)			
State: 1133B.7.1.3			
Federal: 403.3			

Orange Memorial Park - PROW

4 - 19	Walk	Priority: 1
Regrade surface		\$2,400
Notes: Up to 3.6% cross slope for 60 lf. to curb ramp (2% max.)		
State: 1133B.7.1.3		
Federal: 403.3		

Paradise Valley Ballfields

Hillside Blvd at School Street, South San Francisco, CA

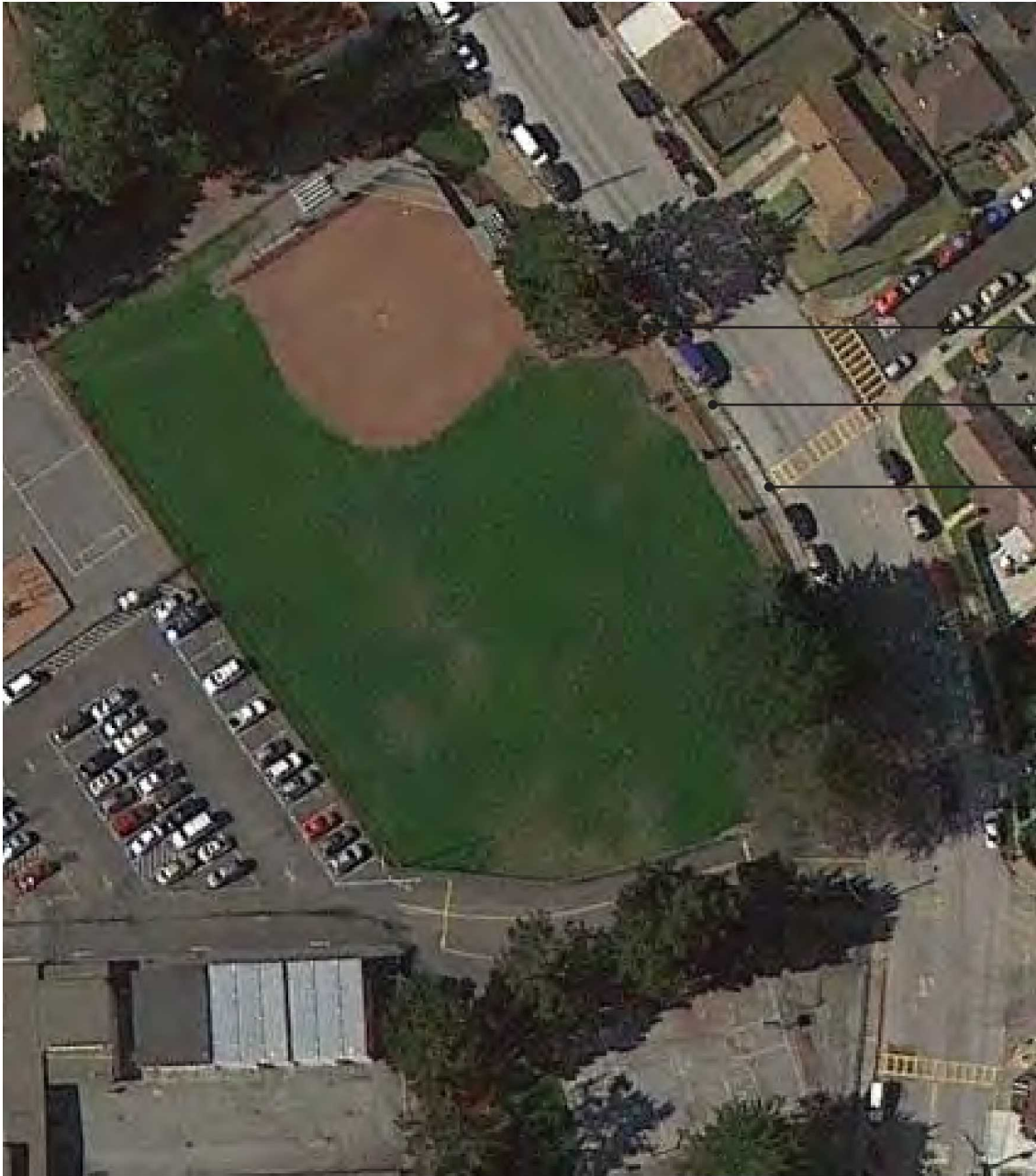

4-1

4-2

3-1

Paradise Valley Ballfields - PROW

3 - 1	Curb Ramp	Priority: 1	
Provide or relocate crossing or curb markings			\$2,500
Notes: No curb ramp provided at marked pedestrian crossing.			
State: 1127B.5			
Federal: 406.1			
4 - 1	Walk	Priority: 1	
Repair surface			\$250
Notes: Changes in level have been ground, still require patching, typical.			
State: 1124B.2			
Federal: 303.2, 303.3			
4 - 2	Walk	Priority: 1	
Repair surface			\$600
Notes: Deteriorated cracked concrete, 15 lf.			
State: 1124B.2			
Federal: 303.2, 303.3			

Paradise Valley Recreation Center

35 School Street, South San Francisco, CA

Floor 1



4-3

3-2

4-2

3-1

4-1

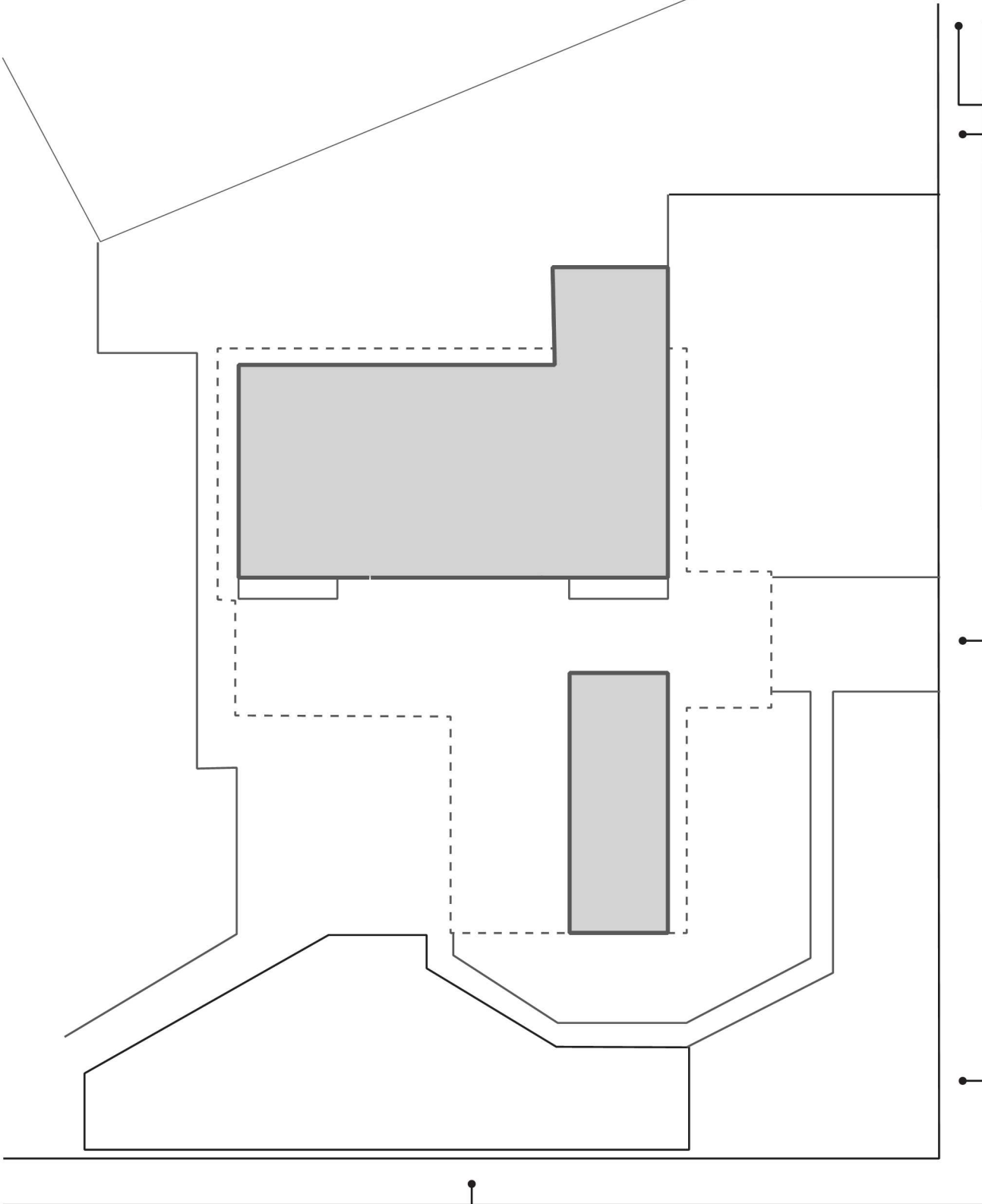

Paradise Valley Recreation Center - PROW

3 - 1	Curb Ramp	Priority: 1	
	Provide or relocate crossing or curb markings		\$2,500
	Notes: No curb ramp provided at marked pedestrian crossing.		
	State: 1127B.5		
	Federal: 406.1		
3 - 2	Curb Ramp	Priority: 1	
	Provide or relocate crossing or curb markings		\$2,500
	Notes: No curb ramp provided at marked pedestrian crossing.		
	State: 1127B.5		
	Federal: 406.1		
4 - 1	Walk	Priority: 1	
	Repair surface		\$5,000
	Notes: Deteriorated asphalt walk, 125 lf.		
	State: 1124B.2		
	Federal: 303.2, 303.3		
4 - 2	Walk	Priority: 1	
	Regrade surface		\$480
	Notes: 2.6% cross slope for 12 lf. (2% max.)		
	State: 1133B.7.1.3		
	Federal: 403.3		
4 - 3	Walk	Priority: 1	
	Repair surface		\$250
	Notes: Asphalt walk cracked at joint.		
	State: 1124B.2		
	Federal: 303.2, 303.3		
	Widen walk		\$150
	Notes: Walk reduced to 36" wide due to landscape debris. (48" min.) Maintenance required.		
	State: 1133B.7.1		
	Federal: -		

Ponderosa School Ballfields

295 Ponderosa Road, South San Francisco, CA



4-1

4-2

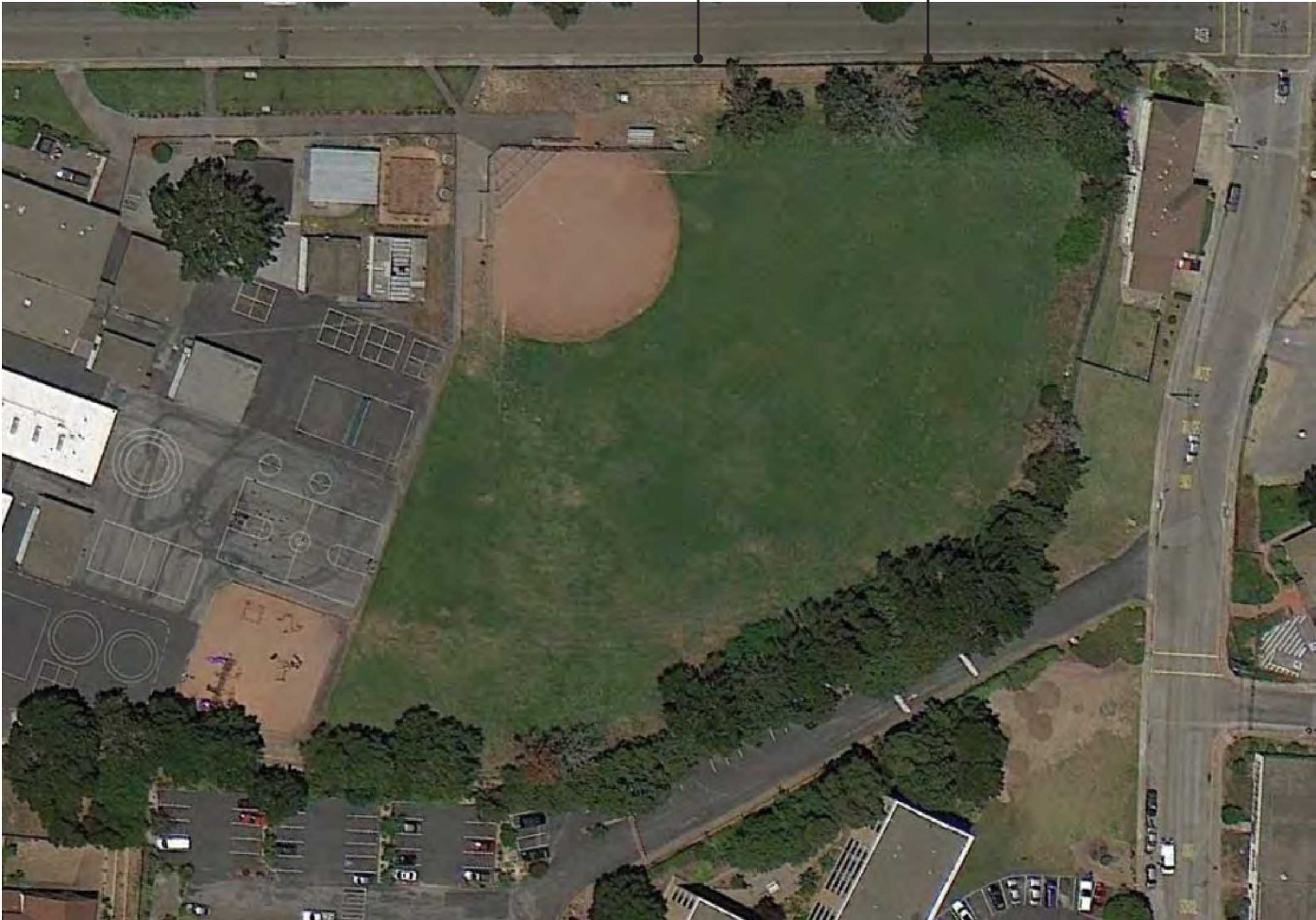

Ponderosa School Ballfields - PROW

4 - 1	Walk	Priority: 1
Regrade surface		\$14,000
Notes: 2.1%-3.5% cross slope, up to 4% at pathway, for 350 lf. (2% max.)		
State: 1133B.7.1.3		
Federal: 403.3		
4 - 2	Walk	Priority: 1
Repair surface		\$250
Notes: .5" change in level at expansion joints across walk have been flagged for addressing, typical.		
State: 1124B.2		
Federal: 303.2, 303.3		

Public Works Corporation Yard
550 North Canal Street, South San Francisco, CA

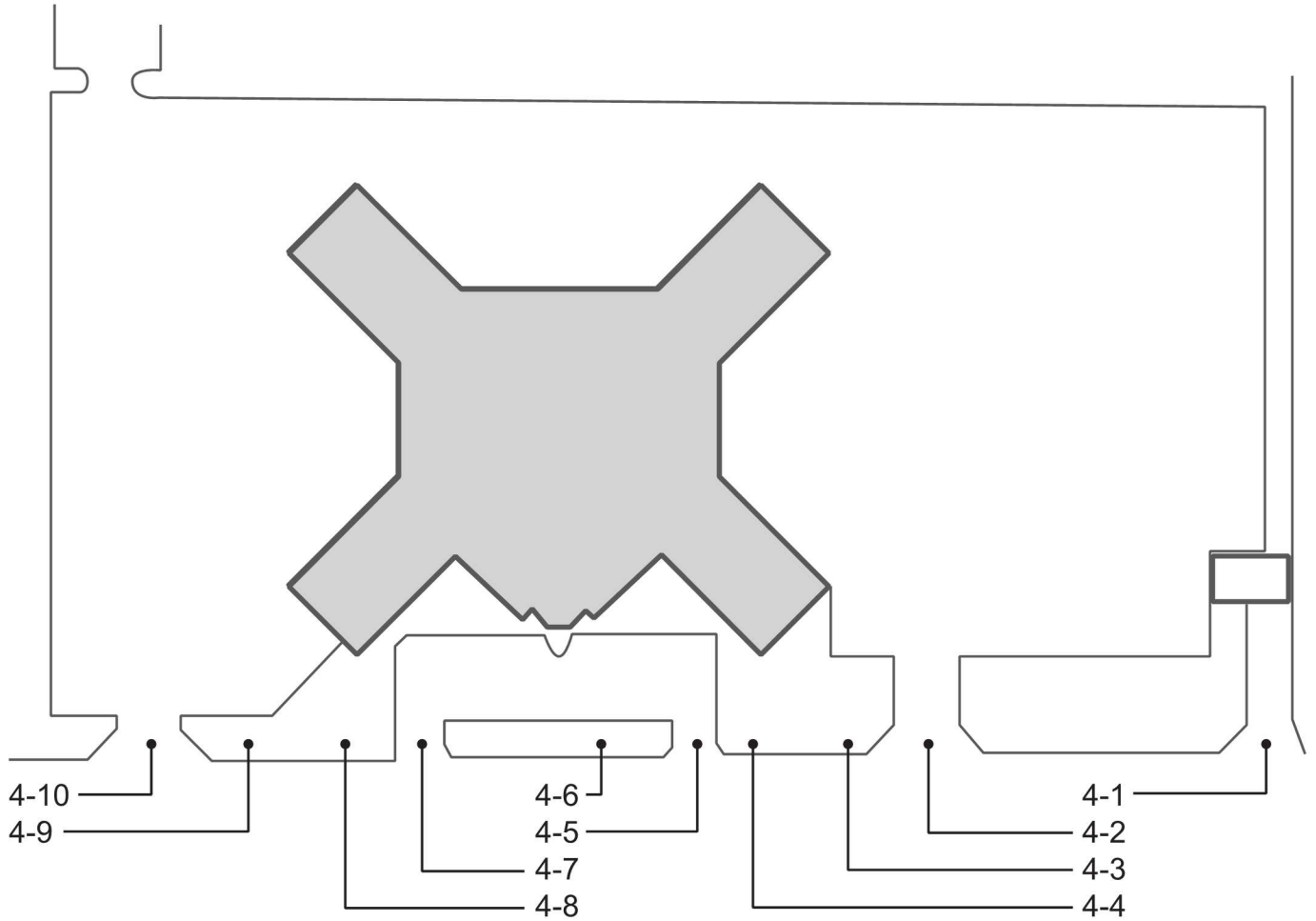

Public Works Corporation Yard - PROW

4 - 1	Walk	Priority: 1	
	Regrade surface		\$1,520
Notes: Up to 9.3% cross slope across drive for 38 lf. (2% max.)			
State: 1133B.7.1.3			
Federal: 403.3			
4 - 2	Walk	Priority: 1	
	Regrade surface		\$2,480
Notes: Up to 10.2% cross slope across drive for 62 lf. (2% max.)			
State: 1133B.7.1.3			
Federal: 403.3			
4 - 3	Walk	Priority: 1	
	Regrade surface		\$640
Notes: 2.1%-2.5% cross slope at hydrant for 16 lf. (2% max.)			
State: 1133B.7.1.3			
Federal: 403.3			
4 - 4	Walk	Priority: 1	
	Regrade surface		\$600
Notes: 2.1%-2.5% cross slope at water vault for 15 lf. (2% max.)			
State: 1133B.7.1.3			
Federal: 403.3			
4 - 5	Walk	Priority: 1	
	Regrade surface		\$1,360
Notes: 2.1%-9.9% cross slope across drive and at adjacent flag, 34 lf. (2% max.)			
State: 1133B.7.1.3			
Federal: 403.3			
4 - 6	Walk	Priority: 1	
	Regrade surface		\$1,840
Notes: 2.1%-2.6% cross slope for 46 lf. (2% max.)			
State: 1133B.7.1.3			
Federal: 403.3			
4 - 7	Walk	Priority: 1	
	Regrade surface		\$1,200
Notes: Up to 10.8% cross slope across drive for 30 lf. (2% max.)			
State: 1133B.7.1.3			
Federal: 403.3			

Public Works Corporation Yard - PROW

4 - 8	Walk	Priority: 1	
Regrade surface			\$1,200
Notes: 2.1%-2.9% cross slope for 30 lf. (2% max.)			
State: 1133B.7.1.3			
Federal: 403.3			
4 - 9	Walk	Priority: 1	
Regrade surface			\$800
Notes: Up to 2.8% cross slope at hydrant for 20 lf. (2% max.)			
State: 1133B.7.1.3			
Federal: 403.3			
4 - 10	Walk	Priority: 1	
Regrade surface			\$2,400
Notes: Up to 9.9% cross slope across drive for 60 lf. (2% max.)			
State: 1133B.7.1.3			
Federal: 403.3			

Siebecker Center

510 Elm Court, South San Francisco, CA

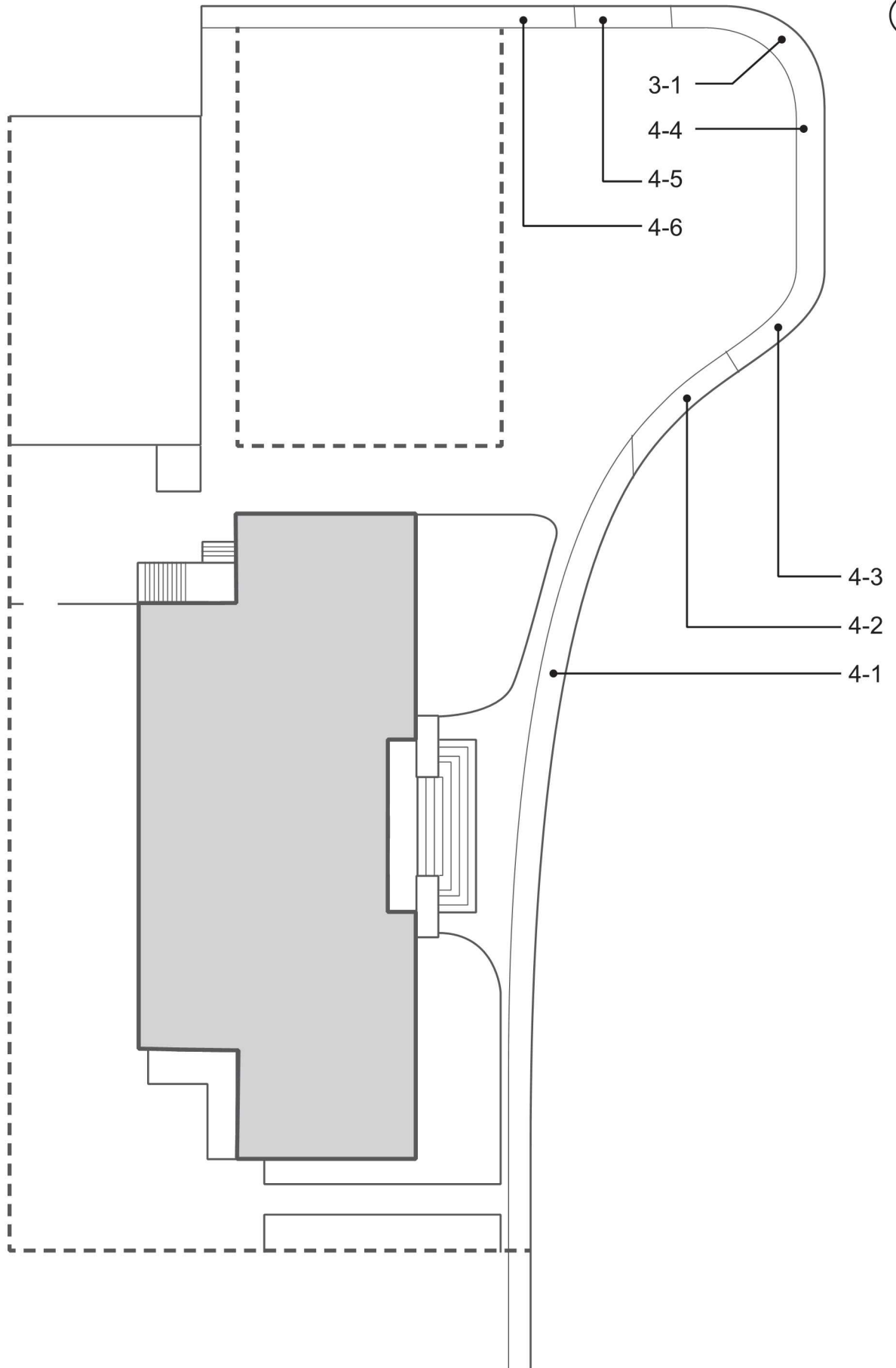

Siebecker Center - PROW

3 - 1	Curb Ramp	Priority: 1	
	Provide or relocate crossing or curb markings		\$2,500
	Notes: No curb ramp provided at marked pedestrian crossing.		
	State: 1127B.5		
	Federal: 406.1		
4 - 1	Walk	Priority: 1	
	Widen walk		\$3,800
	Notes: Walk is 44" wide for 45 lf. (48" min.)		
	State: 1133B.7.1		
	Federal: -		
	Regrade surface		\$7,800
	Notes: 2.1%-3.8% cross slope for 95 lf. (2% max.)		
	State: 1133B.7.1.3		
	Federal: 403.3		
4 - 2	Walk	Priority: 1	
	Regrade surface		\$1,200
	Notes: 11.4% cross slope across drive for 30 lf. (2% max.)		
	State: 1133B.7.1.3		
	Federal: 403.3		
4 - 3	Walk	Priority: 1	
	Widen walk		\$0
	Notes: Walk is 44" wide for 45 lf. (48" min.)		
	State: 1133B.7.1		
	Federal: -		
	Regrade surface		\$3,800
	Notes: 2.1%-4.1% cross slope for 95 lf. (2% max.)		
	State: 1133B.7.1.3		
	Federal: 403.3		
4 - 4	Walk	Priority: 1	
	Regrade surface		\$2,000
	Notes: 2.1%-4.4% cross slope for 50 lf. (2% max.)		
	State: 1133B.7.1.3		
	Federal: 403.3		

Siebecker Center - PROW

4 - 5	Walk	Priority: 1	
Regrade surface			\$1,080
Notes: 9.6% cross slope across drive for 27 lf. (2% max.)			
State: 1133B.7.1.3			
Federal: 403.3			
4 - 6	Walk	Priority: 1	
Regrade surface			\$240
Notes: Up to 18% cross slope at end of new concrete sidewalk for 6 lf. (2% max.)			
State: 1133B.7.1.3			
Federal: 403.3			

Sister Cities Park

North Canal between Spruce & Orange, South San Francisco, CA



ORANGE AVENUE

4-1



SOUTH MAGNOLIA AVENUE



SOUTH MAGNOLIA AVENUE

SOUTH SPRUCE AVENUE

Sister Cities Park - PROW

4 - 1	Walk	Priority: 1
Regrade surface		\$680
Notes: 11.1% cross slope across drive for 17 lf. (2% max.)		
State: 1133B.7.1.3		
Federal: 403.3		

Spruce Gymnasium and Portable

501 Spruce Avenue, South San Francisco, CA



4-1

4-2

4-3

4-4

3-1

3-2

Spruce Gymnasium and Portable - PROW

3 - 1 Curb Ramp		Priority: 1
Install, replace or modify curb ramp		\$2,500
Notes:	Running slope is 10%. (8.33% max.) Flared sides have slopes 11.1% and 15.1%. (10% max.)	
State:	1127B.5.3, 1127B.5.4	
Federal:	406.3	
Provide detectable warning strip		\$0
Notes:	No detectable warning provided.	
State:	1127B.5.7, IR11B-4	
Federal:	-	
Repair surface		\$0
Notes:	.5" lip at bottom of ramp.	
State:	1127B.5.3	
Federal:	405.4	
Provide level landing		\$0
Notes:	Level landing at top of ramp is 4.2% (2% max.) 6.9% gutter slope, no level landing provided at bottom of ramp. (5% max.)	
State:	1127B.5.3, 1127B.5.4	
Federal:	406.2	
Provide surface texturing		\$0
Notes:	Grooved border not provided on all sides of curb ramp.	
State:	1127B.5.6	
Federal:	-	
3 - 2 Curb Ramp		Priority: 1
Provide or relocate crossing or curb markings		\$2,500
Notes:	No curb ramp provided at marked pedestrian crossing.	
State:	1127B.5	
Federal:	406.1	
4 - 1 Walk		Priority: 1
Provide detectable warning strip		\$1,000
Notes:	No detectable warning provided.	
State:	1133B.8.5	
Federal:	-	
Repair surface		\$250
Notes:	1.5" change in level at concrete/asphalt joint.	
State:	1124B.2	
Federal:	303.2, 303.3	

Spruce Gymnasium and Portable - PROW

4 - 2	Walk	Priority: 1	
Provide detectable warning strip			\$1,000
Notes: No detectable warning provided.			
State: 1133B.8.5			
Federal: -			
4 - 3	Walk	Priority: 1	
Repair surface			\$920
Notes: Deteriorated concrete surface at drive, 23 lf.			
State: 1124B.2			
Federal: 303.2, 303.3			
4 - 4	Walk	Priority: 1	
Regrade surface			\$7,600
Notes: 2.3%-4.7% cross slope for 190 lf. (2% max.)			
State: 1133B.7.1.3			
Federal: 403.3			

Terra Bay Recreation Center

1121 South San Francisco Drive, South San Francisco, CA

Exterior



3-4

4-4

4-3

3-3

3-2

4-1

4-2

3-1

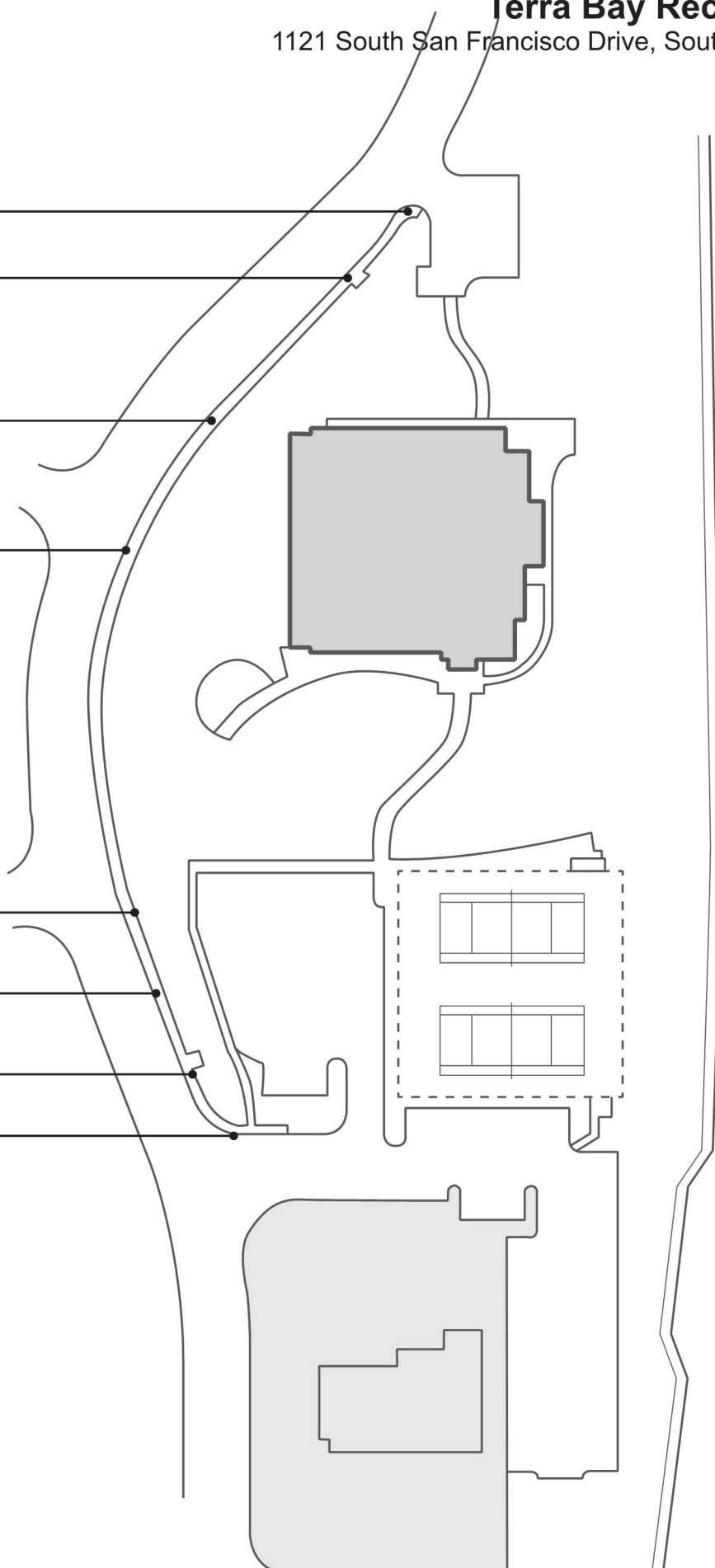

Terra Bay Recreation Center - PROW

3 - 1 Curb Ramp		Priority: 1
Provide detectable warning strip		\$1,000
Notes:	No detectable warning provided.	
State:	1127B.5.7, IR11B-4	
Federal:	-	
Repair surface		\$250
Notes:	.5" lip at bottom of ramp.	
State:	1127B.5.3	
Federal:	405.4	
3 - 2 Curb Ramp		Priority: 1
Provide detectable warning strip		\$0
Notes:	No detectable warning provided.	
State:	1127B.5.7, IR11B-4	
Federal:	-	
Install, replace or modify curb ramp		\$2,500
Notes:	Running slope on one run of a parallel ramp is 14.6%. (8.33% max.)	
State:	1127B.5.3, 1127B.5.4	
Federal:	406.3	
3 - 3 Curb Ramp		Priority: 1
Provide detectable warning strip		\$0
Notes:	No detectable warning provided.	
State:	1127B.5.7, IR11B-4	
Federal:	-	
Install, replace or modify curb ramp		\$2,500
Notes:	Running slope on one run of a parallel ramp is 9%. (8.33% max.)	
State:	1127B.5.3, 1127B.5.4	
Federal:	406.3	

Terra Bay Recreation Center - PROW

3 - 4	Curb Ramp	Priority: 1	
	Provide detectable warning strip		\$0
	Notes: No detectable warning provided.		
	State: 1127B.5.7, IR11B-4		
	Federal: -		
	Install, replace or modify curb ramp		\$2,500
	Notes: Running slope is up to 19%. (8.33% max.)		
	State: 1127B.5.3, 1127B.5.4		
	Federal: 406.3		
	Repair surface		\$0
	Notes: .5" lip at bottom of ramp.		
	State: 1127B.5.3		
	Federal: 405.4		
4 - 1	Walk	Priority: 1	
	Widen walk		\$2,250
	Notes: Walk is 42" wide, 550 lf. (48" min. from back of curb)		
	State: 1133B.7.1		
	Federal: -		
4 - 2	Walk	Priority: 1	
	Repair surface		\$560
	Notes: Four cracked concrete flags, 14 lf.		
	State: 1124B.2		
	Federal: 303.2, 303.3		
4 - 3	Walk	Priority: 1	
	Repair surface		\$280
	Notes: Two cracked concrete flags, 7 lf.		
	State: 1124B.2		
	Federal: 303.2, 303.3		
4 - 4	Walk	Priority: 1	
	Repair surface		\$500
	Notes: Cracked, deteriorated concrete at utility vault.		
	State: 1124B.2		
	Federal: 303.2, 303.3		

Westborough Park

Westborough Boulevard and Galway, South San Francisco, CA



Westborough Ballfields and Park - PROW

3 - 1	Curb Ramp	Priority: 1	
	Provide or relocate crossing or curb markings		\$2,500
	Notes: No curb ramp provided at marked pedestrian crossing.		
	State: 1127B.5		
	Federal: 406.1		
3 - 2	Curb Ramp	Priority: 1	
	Provide or relocate crossing or curb markings		\$2,500
	Notes: No curb ramp provided at marked pedestrian crossing.		
	State: 1127B.5		
	Federal: 406.1		
4 - 1	Walk	Priority: 1	
	Regrade surface		\$1,240
	Notes: 2.1%-2.8% cross slope for 56 lf. (2% max.)		
	State: 1133B.7.1.3		
	Federal: 403.3		
	Repair surface		\$250
	Notes: .5" change in level at utility vault cover.		
	State: 1124B.2		
	Federal: 303.2, 303.3		
4 - 2	Walk	Priority: 1	
	Regrade surface		\$1,080
	Notes: 11% cross slope across drive for 27 lf. (2% max.)		
	State: 1133B.7.1.3		
	Federal: 403.3		
4 - 3	Walk	Priority: 1	
	Regrade surface		\$560
	Notes: 2.6%-3.0% cross slope at tree for 14 lf. (2% max.)		
	State: 1133B.7.1.3		
	Federal: 403.3		

Westborough Ballfields and Park - PROW

4 - 4	Walk	Priority: 1	
	Regrade surface		\$14,400
	Notes: 2.1%-3.9% cross slope for 360 lf. (2% max.)		
	State: 1133B.7.1.3		
	Federal: 403.3		
	Widen walk		\$0
	Notes: Walk reduced to 22" wide at post box. (48" min.) Relocate post box.		
	State: 1133B.7.1		
	Federal: -		
4 - 5	Walk	Priority: 1	
	Regrade surface		\$1,120
	Notes: 9.2% cross slope across drive for 28 lf. (2% max.)		
	State: 1133B.7.1.3		
	Federal: 403.3		
4 - 6	Walk	Priority: 1	
	Regrade surface		\$4,800
	Notes: 2.1%-4.5% cross slope for 120 lf. (2% max.)		
	State: 1133B.7.1.3		
	Federal: 403.3		
4 - 7	Walk	Priority: 1	
	Regrade surface		\$480
	Notes: 3% cross slope near park walk for 12 lf. (2% max.)		
	State: 1133B.7.1.3		
	Federal: 403.3		
4 - 8	Walk	Priority: 1	
	Regrade surface		\$16,520
	Notes: 2.1%-4.2% cross slope for 413 lf. (2% max.)		
	State: 1133B.7.1.3		
	Federal: 403.3		

Winston Manor - Dundee Park

Dundee Drive and Mansfield Drive, South San Francisco, CA

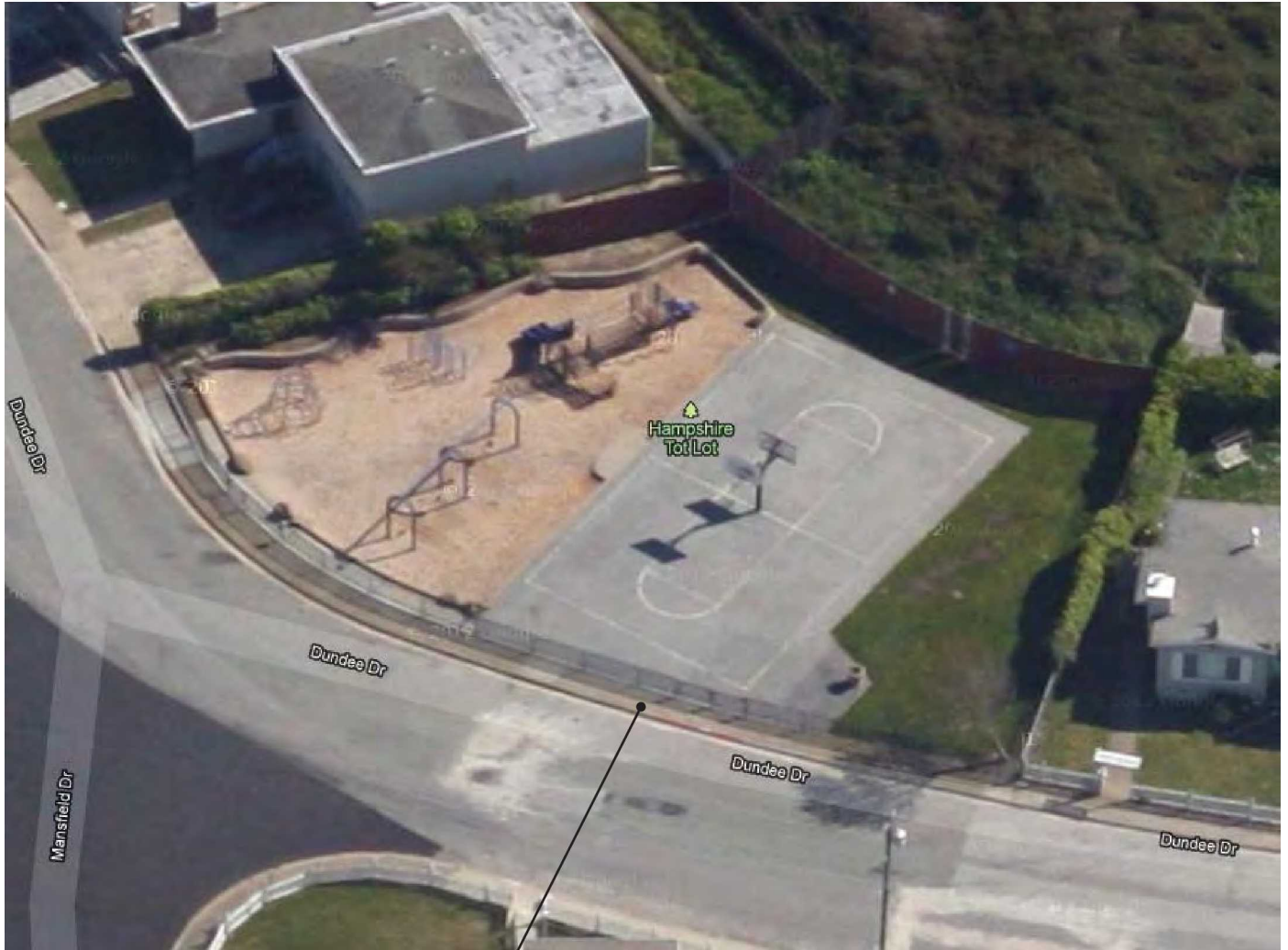

4-1

Winston Manor Dundee Park - PROW

4 - 1	Walk	Priority: 1
Regrade surface		\$1,400
Notes: 2.1%-3.1% cross slope for 35 lf. (2% max.)		
State: 1133B.7.1.3		
Federal: 403.3		

Winston Manor - Elkwood Park

Elkwood Drive, South San Francisco, CA

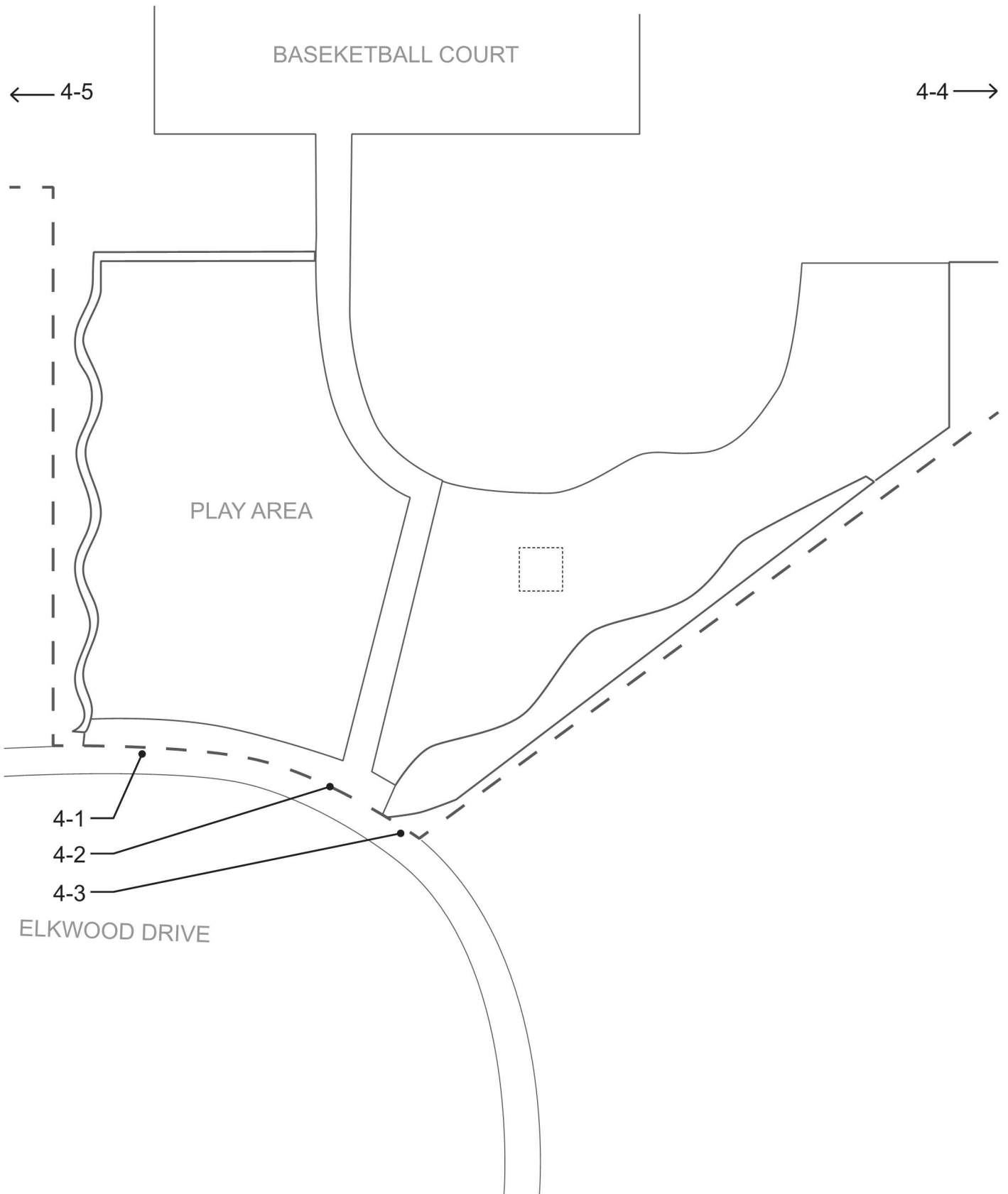

Winston Manor Elkwood Park - PROW

4 - 1	Walk	Priority: 1	
Regrade surface			\$800
Notes: 2.1%-3.5% cross slope for 20 lf. (2% max.)			
State: 1133B.7.1.3			
Federal: 403.3			
4 - 2	Walk	Priority: 1	
Repair surface			\$240
Notes: Deteriorated concrete at joint, 8 lf.			
State: 1124B.2			
Federal: 303.2, 303.3			
4 - 3	Walk	Priority: 1	
Regrade surface			\$240
Notes: 2.1%-2.2% cross slope near entrance for 8 lf. (2% max.)			
State: 1133B.7.1.3			
Federal: 403.3			
4 - 4	Walk	Priority: 1	
Regrade surface			\$240
Notes: 2.1%-3.8% cross slope at crosswalk for 8 lf. (2% max.)			
State: 1133B.7.1.3			
Federal: 403.3			
4 - 5	Walk	Priority: 1	
Regrade surface			\$2,880
Notes: 2.1%-4.5% cross slope for 72 lf. (2% max.)			
State: 1133B.7.1.3			
Federal: 403.3			

Winston Manor - Newman & Gibbs Park

Newman Drive and Gibbs Way, South San Francisco, CA

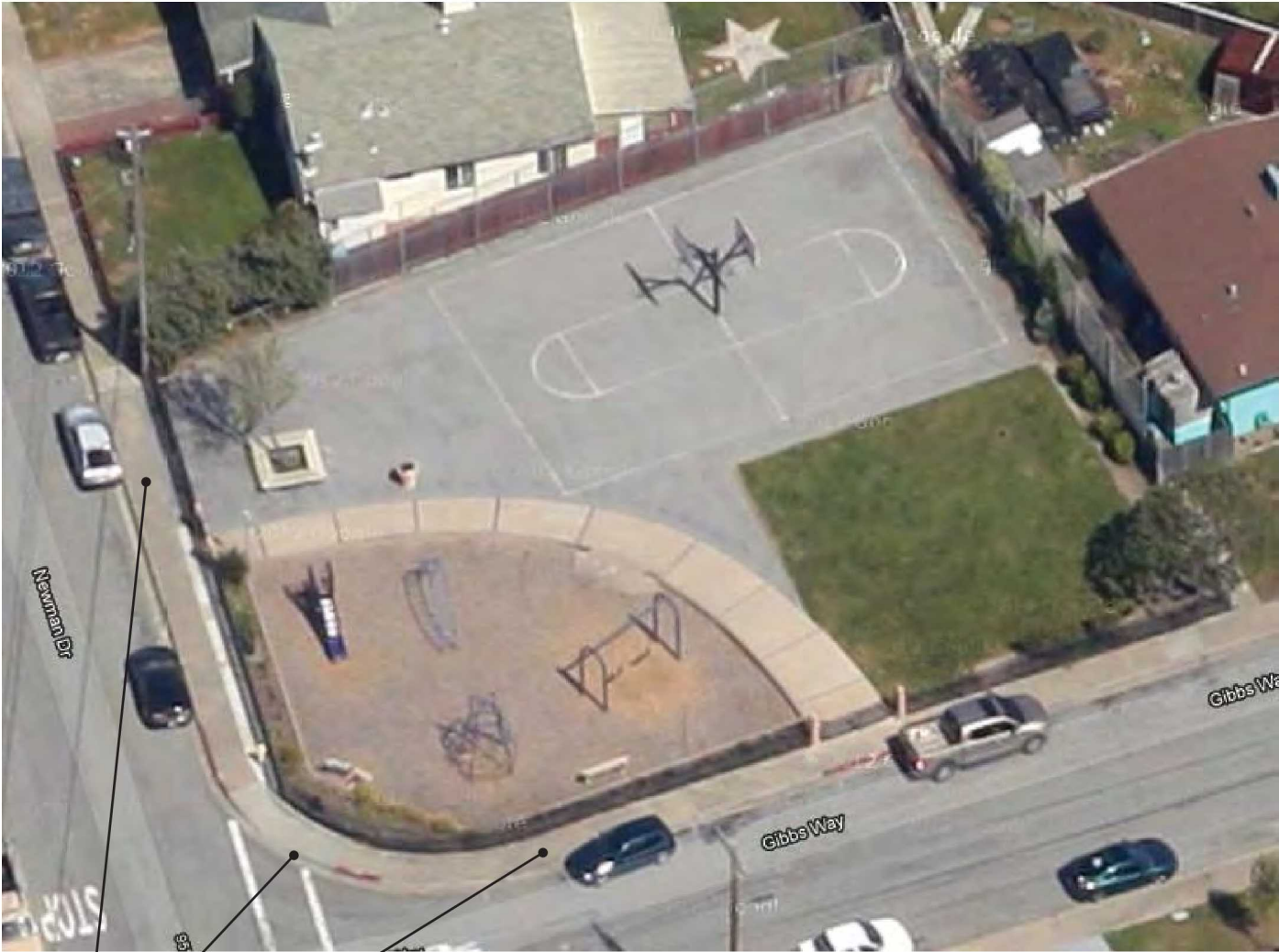

4-1

3-1

4-2

Winston Manor Newman & Gibbs Park - PROW

3 - 1		Curb Ramp	Priority: 1
Install, replace or modify curb ramp			\$2,500
Notes: Running slope is 14.3%. (8.33% max.)			
State: 1127B.5.3			
Federal: 405.2			
Provide detectable warning strip			\$0
Notes: No detectable warning provided.			
State: 1127B.5.7, IR11B-4			
Federal: -			
Provide level landing			\$0
Notes: 8.2% gutter slope, no level landing provided at bottom of ramp. (5% max.)			
State: 1127B.5.3			
Federal: 406.2			
4 - 1		Walk	Priority: 1
Regrade surface			\$1,200
Notes: 2.1%-2.8% cross slope for 30 lf. (2% max.)			
State: 1133B.7.1.3			
Federal: 403.3			
4 - 2		Walk	Priority: 1
Regrade surface			\$3,840
Notes: 2.1%-3.8% cross slope for 96 lf. (2% max.)			
State: 1133B.7.1.3			
Federal: 403.3			

X-Ray House

109 Longford Drive, South San Francisco, CA

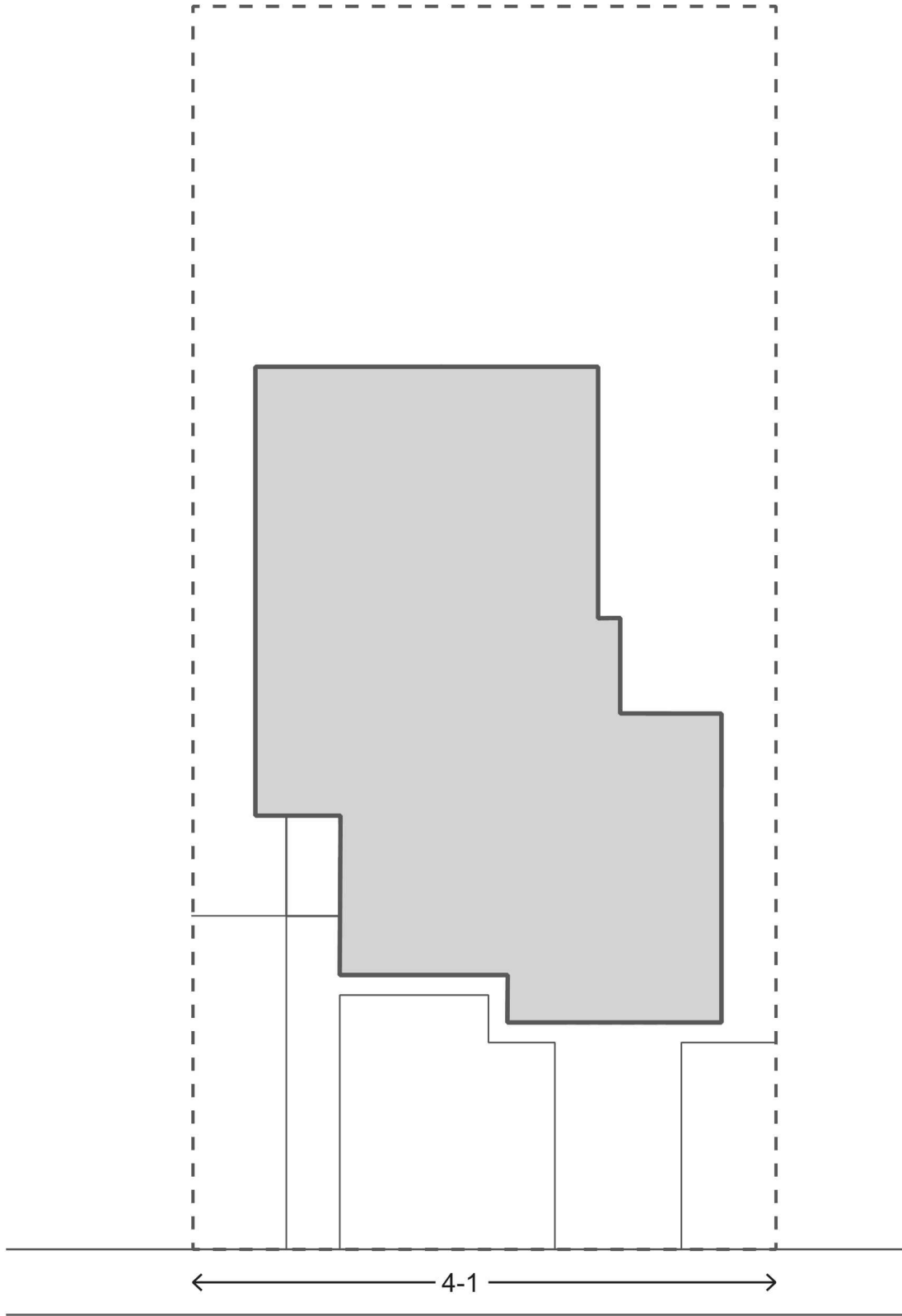

X-Ray House - PROW

4 - 1	Walk	Priority: 1
Regrade surface		\$1,800
Notes: 2.1%-3.7% cross slope for 45 lf. (2% max.)		
State: 1133B.7.1.3		
Federal: 403.3		