



City of South San Francisco

CONSTRUCTION CONNECTION

New residential and commercial developments are coming to South San Francisco. Have questions about ongoing or future construction?

You have three ways to get your questions answered about construction in South San Francisco. Please see below:

1. **Phone:** Contact our Construction Hotline: **650.829.4600**. You can leave a message and your call will be returned within 48 hours.
2. **Email:** Email us your question to Construction@ssf.net.
3. **Website:** The City website is frequently updated with the latest construction information available, along with an interactive map identifying projects going on in the City. Check it out: construction.ssf.net.

Follow the City on Instagram and Facebook to receive updates on projects in the City.

Like us on Facebook!
Follow us on Instagram!

CONSTRUCTION PROJECTS IN SSF

30 TANFORAN AVENUE - SOUTHLINE DEVELOPMENT

Utility work continues impacting multiple streets and serving as a frontage to the project. The work is being phased to minimize vehicle and pedestrian travel disruptions. The work will proceed as follows:

- **South Linden Avenue** between Victory Avenue and Dollar Avenue parking will be restricted during working hours to allow temporary lane shifts to occur as work is underway between the hours of 7:00 a.m. and 5:00 p.m. Lane shifts will impact both the northbound and

southbound travel on South Linden Avenue.

- **Dollar Avenue** between Tanforan Avenue and South Linden Avenue parking will be restricted to allow temporary lane shifts to occur. Lane shifts will impact both the northbound and southbound travel on Dollar Avenue.
- **Tanforan Avenue** between Dollar Avenue and South Maple Avenue parking will be restricted during working hours to allow temporary lane shifts to occur between the hours of 7:00 a.m. and 5:00 p.m. Lane shifts will impact both the northbound and southbound travel on Dollar Avenue.
- **South Maple Avenue** between Browning Way to Tanforan Avenue will be closed. South Maple Avenue will have NO access for traffic vehicles except for emergency vehicles. A portion of Centennial Way Trail will also be closed. Pedestrian traffic will be rerouted to the sidewalk on the east side of South Maple Avenue. The closure will remain for the whole duration of work.

Commuters can expect delays and are encouraged to use alternate routes. Construction flaggers will be deployed to help maintain vehicular travel. Please always follow the signs and safety personnel instructions.



428 BADEN AVENUE

The sidewalk along the project's Baden Avenue frontage is closed. Pedestrian detour signage is deployed, noting a safe path of travel around the work area. Additionally, the project expects daily material deliveries, and additional truck traffic is expected. The contractor will maintain vehicular access to Baden Avenue and 3rd Lane. Drivers can

expect minor delays. Construction flaggers will be deployed during material deliveries. Please always follow the signs and safety personnel instructions.



CALIFORNIA WATER SERVICE

California Water Service (Cal Water) continues work at the Mayfair Village subdivision as it installs more than two miles of new eight- and six-inch water pipes that will improve water supply and reliability for South San Francisco residents. Work also includes the replacement of 18 fire hydrants and addition of two new hydrants to the community.

Work is proceeding Monday through Friday between 7:00 a.m. and 5:00 p.m. with current focus along: Mayfair Avenue, Myrtle Avenue, Mulberry Avenue, Toyon Avenue, and Sycamore Avenue.

Street parking impacts and detours are expected as work is underway. Access to local residents will be maintained and or coordinated directly with impacted resident.

Cal Water will make every effort to minimize traffic delays during construction and will notify customers in advance in those instances when after-hours work is needed. Customers can visit www.calwater.com to ensure their contact information is up to date, along with their preferences on how they would like to be notified so they can stay informed.



El CAMINO REAL (Between Arroyo Drive and Kaiser Way)

Improvements continue along El Camino Real between Arroyo Drive and Kaiser Way as part of the Grand Boulevard project which includes improvements to sidewalks, planting, roadway, lighting, and landscaping. Work is currently focused along the southbound side of El Camino Real and Del Paso Drive. Minor lane shifts will be deployed as work is underway along El Camino Real (weather dependent). The contractor continues to focus on the northbound side of El Camino Real, while completing activities along the southbound side.

Pedestrian detour signage when required will be deployed, noting a safe path of travel around the work area. Drivers can expect minor delays. Please always follow the signs and safety personnel instructions.

INFRASTRUCTURE FIBER PROJECTS (Multiple Locations)

The fiber optic utility installation work continues along southbound South Airport Boulevard between Utah Avenue and N. Access Road (weather permitting). The contractor will close a single lane along South Airport Boulevard between the hours 8:00 a.m. and 4:30 p.m. Monday through Friday. Drivers can expect delays and are encouraged to use alternate routes.

KILROY OYSTER POINT REDEVELOPMENT PROJECT (379 Oyster Point Boulevard)

Contractor will be performing work that will impact a portion of the Bay Trail. Construction work will result in a Bay Trail Closure between 345 Oyster Point Boulevard and 375 Oyster Point Boulevard until 2025. The

detour path is available along Veterans Boulevard and Oyster Point Boulevard. Please always follow the signs and safety personnel instructions.

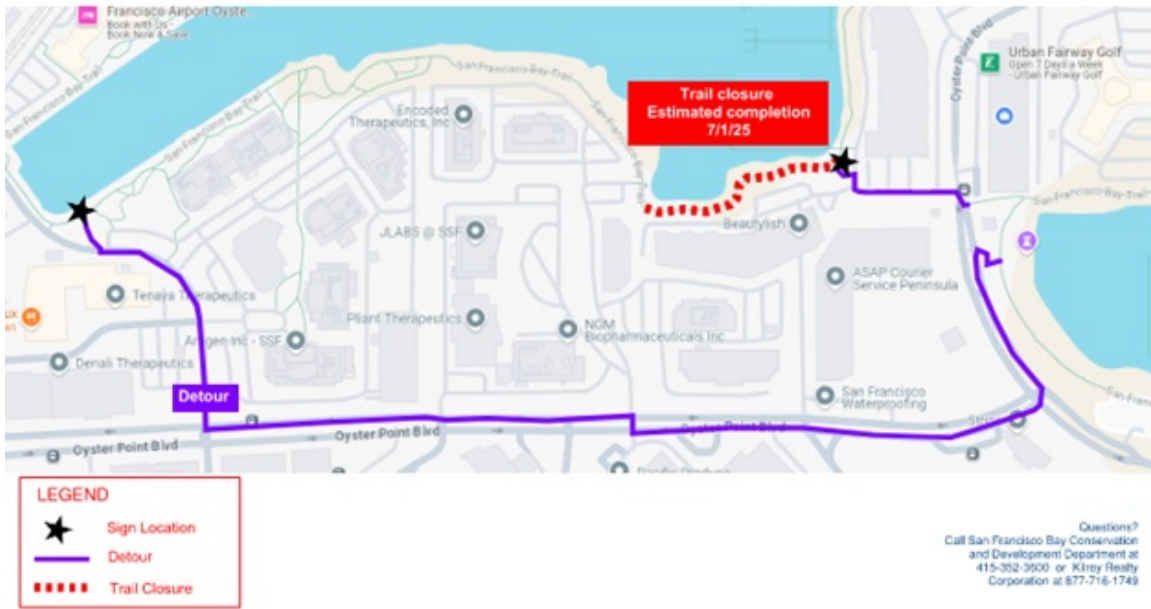

OYSTER POINT IIC IMPROVEMENT PROJECT

Construction continues at the Oyster Point Marina/Park. The entire section of East Basin Road turning into Southeast on Marina Boulevard is closed for the duration of the project. The East portion of the Bay Trail will be detoured, while the West portion will remain open except for a short periodic disruption. Pedestrian detour signage has been deployed, routing pedestrians around the closed portions of the Bay Trail.

Parking lot is closed at the lower parking lot near the windsurf ramp and picnic area. The trailer parking lot will lose parking stalls as these will be used as a staging area; the rest will remain open to the public.



PG&E GAS LINE REPLACEMENT

PG&E continues work as it upgrades approximately 3,940 feet of 2-inch gas main and services to homes in the Sunshine Gardens neighborhood.

Work is currently focused along Dolores Way and Beverly Court

between Willow Avenue and Hillside Blvd. Work is proceeding between the hours of 8:00 a.m. and 5:00 p.m., Monday through Friday. Weather and other factors affecting safe working conditions may change the project's schedule. Residents should expect street parking impacts, noise, and detours when necessary to complete the work. Please observe all posted traffic signs through construction zone for safety of the public and workers.

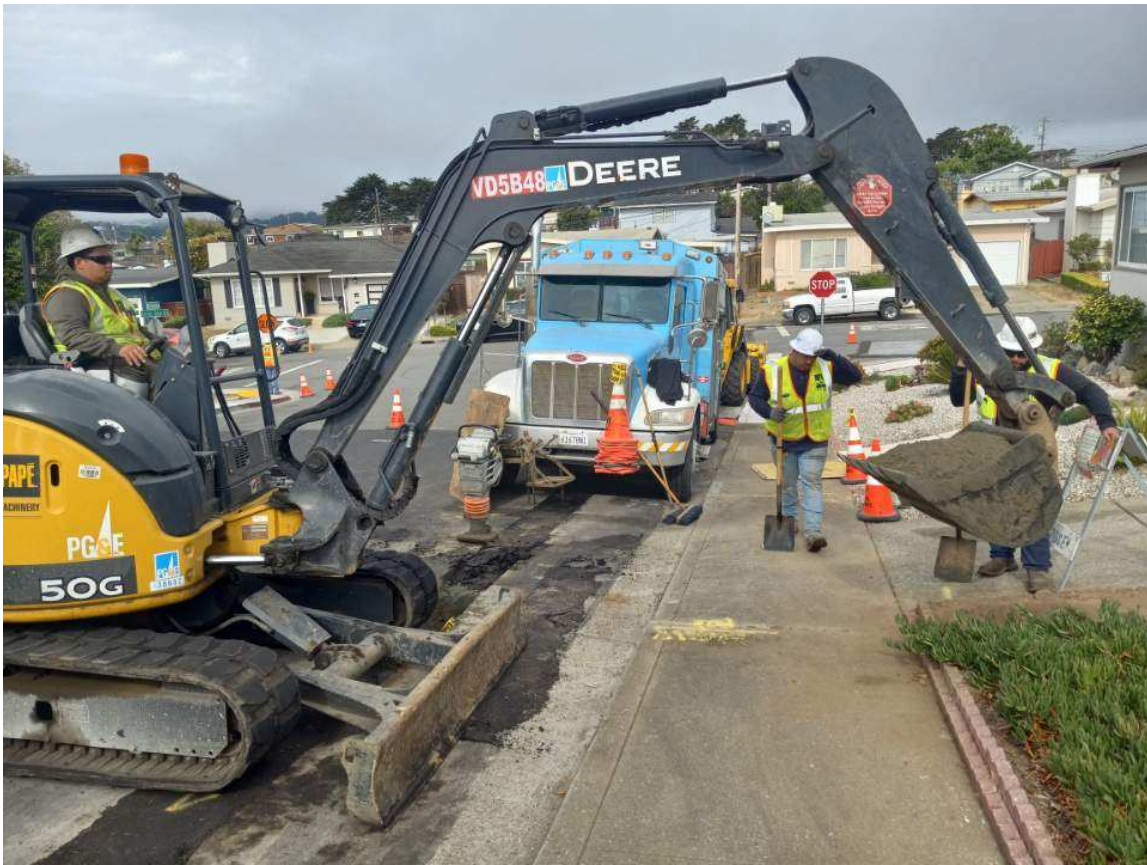

City of South San Francisco | 400 Grand Avenue | South San Francisco, CA 94080 US

[Unsubscribe](#) | [Update Profile](#) | [Constant Contact Data Notice](#)



Try email marketing for free today!